FAVORITE PAINTINGS - VOTING BRACKETS

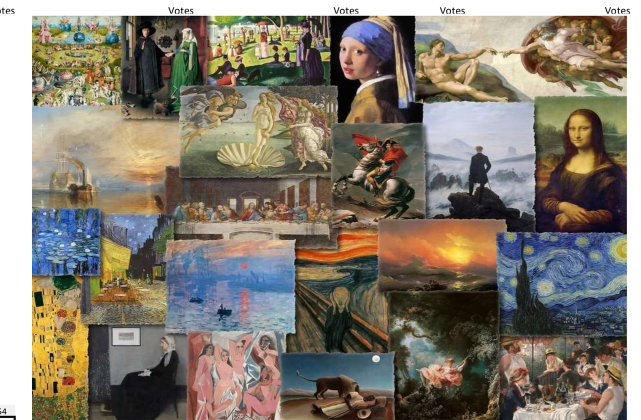

Ancient - 1699

First Round (Votes)
- Altamira Cave Paintings — 47
- ~~The Avenue at Middelharnis - Meyndert Hobbema~~ — 28
- The Sistine Chapel Ceiling - Michelangelo — 61
- ~~The Triumph of Galatea - Raphael~~ — 14
- The Annunciation - Fra Angelico — 40
- ~~Salome with the Head of John the Baptist - Caravaggio~~ — 35
- St. George and the Dragon - Paolo Uccello — 41
- ~~The Conversion of St. Paul - Caravaggio~~ — 34
- Emperor Taizong Receiving the Tibetan Envoy - Yan Liben — 39
- ~~The Surrender of Breda - Diego Velázquez~~ — 35
- ~~Self Portrait at 28 - Albrecht Dürer~~ — 25
- The Tower of Babel - Pieter Bruegel the Elder — 49
- The Mona Lisa - Leonardo da Vinci — 55
- ~~Landscape with the Fall of Icarus - Pieter Bruegel the Elder~~ — 20
- Battle of Nubia - Egyptian Temple — 47
- ~~Charles I in Three Positions - Anthony van Dyck~~ — 27
- ~~Battle of the Magnesians - Bularchus~~ — 22
- Las Meninas - Diego Velázquez — 51
- The Garden of Earthly Delights - Hieronymus Bosch — 54
- ~~Judith with the Head of Holofernes - Lucas Cranach the Elder~~ — 18
- ~~Santa Trinita Maestà - Cimabue~~ — 29
- The Laughing Cavalier - Frans Hals — 46
- The Birth of Venus - Sandro Botticelli — 60
- ~~The Burial of the Count of Orgaz - El Greco~~ — 13
- Adoration of the Magi - Gentile da Fabriano — 52
- ~~Opening of the Fifth Seal - El Greco~~ — 22
- Pallas and the Centaur - Sandro Botticelli — 38
- ~~Musicians - Caravaggio~~ — 33
- Sleeping Venus - Titian — 48
- ~~Battle of Issus - Albrecht Altdorfer~~ — 26
- ~~Magura Cave Paintings~~ — 19
- Girl with a Pearl Earring - Johannes Vermeer — 56
- ~~Lascaux Cave Paintings~~ — 32
- The Art of Painting - Johannes Vermeer — 43
- The School of Athens - Raphael — 56
- ~~Bacchus and Ariadne - Titian~~ — 17
- Ghent Altarpiece - Jan van Eyck — 39
- ~~Elevation of the Cross - Peter Paul Rubens~~ — 32
- Primavera - Sandro Botticelli — 52
- ~~The Banquet of the Monarchs - Alonso Sánchez Coello~~ — 21
- Scholar by a Waterfall - Ma Yuan — 57
- ~~Samson and Delilah - Anthony van Dyck~~ — 18
- The Lady with the Ermine - Leonardo da Vinci — 46
- ~~The Fruit Seller - Vincenzo Campi~~ — 28
- Madonna of the Pinks - Raphael — 53
- ~~The Ambassadors - Hans Holbein the Younger~~ — 21
- ~~Cueva de las Manos - Cave Paintings~~ — 35
- The Night Watch - Rembrandt van Rijn — 40
- Sowing and Ploughing in the Fields - Tomb of Sennedjem — 56
- ~~Lady with a Fan - Frans Hals~~ — 19
- Feast of the Rosary - Albrecht Dürer — 42
- ~~The Garden of Love at the Court of Philip the Good~~ — 30
- ~~Riverside Scene at Qingming Festival - Zhang Zeduan~~ — 21
- The Storm on the Sea of Galilee - Rembrandt van Rijn — 54
- The Last Supper - Leonardo da Vinci — 56
- ~~The Wedding at Cana - Paolo Veronese~~ — 19
- The Arnolfini Portrait - Jan van Eyck — 48
- ~~Susanna and the Elders - Artemisia Gentileschi~~ — 24
- ~~Annunciation - Leonardo da Vinci~~ — 25
- View of Toledo - El Greco — 47
- Creation of Adam - Michelangelo — 58
- ~~The Transfiguration - Raphael~~ — 16
- ~~Kakadu Rock Paintings~~ — 28
- The Return of the Prodigal Son - Rembrandt van Rijn — 45

Second Round (Votes)
- ~~Altamira Cave Paintings~~ — 17
- The Sistine Chapel Ceiling - Michelangelo — 48
- ~~The Annunciation - Fra Angelico~~ — 32
- St. George and the Dragon - Paolo Uccello — 33
- ~~Emperor Taizong Receiving the Tibetan Envoy - Yan Liben~~ — 17
- The Tower of Babel - Pieter Bruegel the Elder — 48
- The Mona Lisa - Leonardo da Vinci — 46
- ~~Battle of Nubia - Egyptian Temple~~ — 19
- ~~Las Meninas - Diego Velázquez~~ — 19
- The Garden of Earthly Delights - Hieronymus Bosch — 46
- ~~The Laughing Cavalier - Frans Hals~~ — 14
- The Birth of Venus - Sandro Botticelli — 51
- Adoration of the Magi - Gentile da Fabriano — 40
- ~~Pallas and the Centaur - Sandro Botticelli~~ — 24
- ~~Sleeping Venus - Titian~~ — 19
- Girl with a Pearl Earring - Johannes Vermeer — 46
- ~~The Art of Painting - Johannes Vermeer~~ — 25
- The School of Athens - Raphael — 40
- ~~Ghent Altarpiece - Jan van Eyck~~ — 25
- Primavera - Sandro Botticelli — 39
- Scholar by a Waterfall - Ma Yuan — 41
- ~~The Lady with the Ermine - Leonardo da Vinci~~ — 24
- ~~Madonna of the Pinks - Raphael~~ — 24
- The Night Watch - Rembrandt van Rijn — 41
- Sowing and Ploughing in the Fields - Tomb of Sennedjem — 42
- ~~Feast of the Rosary - Albrecht Dürer~~ — 23
- The Storm on the Sea of Galilee - Rembrandt van Rijn — 36
- ~~The Last Supper - Leonardo da Vinci~~ — 29
- ~~The Arnolfini Portrait - Jan van Eyck~~ — 23
- View of Toledo - El Greco — 40
- Creation of Adam - Michelangelo — 51
- ~~The Return of the Prodigal Son - Rembrandt van Rijn~~ — 14

Third Round (Votes)
- The Sistine Chapel Ceiling - Michelangelo — 54
- ~~St. George and the Dragon - Paolo Uccello~~ — 12
- ~~The Tower of Babel - Pieter Bruegel the Elder~~ — 29
- The Mona Lisa - Leonardo da Vinci — 38
- ~~The Garden of Earthly Delights - Hieronymus Bosch~~ — 29
- The Birth of Venus - Sandro Botticelli — 35
- ~~Adoration of the Magi - Gentile da Fabriano~~ — 24
- Girl with a Pearl Earring - Johannes Vermeer — 43
- The School of Athens - Raphael — 36
- ~~Primavera - Sandro Botticelli~~ — 29
- Scholar by a Waterfall - Ma Yuan — 35
- ~~The Night Watch - Rembrandt van Rijn~~ — 32
- ~~Sowing and Ploughing in the Fields - Tomb of Sennedjem~~ — 25
- The Storm on the Sea of Galilee - Rembrandt van Rijn — 42
- ~~View of Toledo - El Greco~~ — 25
- Creation of Adam - Michelangelo — 42

Fourth Round (Votes)
- The Sistine Chapel Ceiling - Michelangelo — 45
- ~~The Mona Lisa - Leonardo da Vinci~~ — 25
- The Birth of Venus - Sandro Botticelli — 45
- ~~Girl with a Pearl Earring - Johannes Vermeer~~ — 25
- ~~The School of Athens - Raphael~~ — 31
- Scholar by a Waterfall - Ma Yuan — 38
- The Storm on the Sea of Galilee - Rembrandt van Rijn — 39
- ~~Creation of Adam - Michelangelo~~ — 30

Sweet Sixteen (Votes)
- The Sistine Chapel Ceiling - Michelangelo — 52
- ~~The Birth of Venus - Sandro Botticelli~~ — 21
- ~~Scholar by a Waterfall - Ma Yuan~~ — 35
- The Storm on the Sea of Galilee - Rembrandt van Rijn — 38

Elite Eight (Votes)
- The Sistine Chapel Ceiling - Michelangelo — 54
- ~~The Storm on the Sea of Galilee - Rembrandt van Rijn~~ — 28

Final Four
- The Sistine Chapel Ceiling - Michelangelo

1880 - 1928

First Round (Votes)
- ~~The Market Gardens of Vaugirard - Paul Gauguin~~ — 32
- Farm Jonkershoek - Jacob Hendrik Pierneef — 43
- The Accolade - Edmund Leighton — 59
- ~~Beethoven Frieze - Gustav Klimt~~ — 15
- Vase with White Roses - Vincent van Gogh — 52
- ~~The Dance - Henri Matisse~~ — 22
- Woman Sitting in a Garden - Henri de Toulouse-Lautrec — 37
- ~~Nude Descending a Staircase, No. 2 - Marcel Duchamp~~ — 34
- The Umbrellas - Pierre-Auguste Renoir — 42
- ~~The Avenue in the Rain - Childe Hassam~~ — 32
- ~~A Little Coaxing - William-Adolphe Bouguereau~~ — 25
- Water-Lilies (1906) - Claude Monet — 50
- Zodiac - Alphonse Mucha — 38
- ~~Portrait of Adele Bloch-Bauer - Gustav Klimt~~ — 34
- A Sunday Afternoon on La Grande Jatte - Georges Seurat — 68
- ~~Large Seated Nude - Amedeo Modigliani~~ — 7
- Dancers - Edgar Degas — 53
- ~~Red Balloon - Paul Klee~~ — 22
- Mother and Child - Mary Cassatt — 37
- ~~The Old Guitarist - Pablo Picasso~~ — 35
- The Lady of Shalott - John William Waterhouse — 62
- ~~Blue Lovers - Marc Chagall~~ — 11
- The Scream - Edvard Munch — 59
- ~~Stag Night at Sharkeys - George Bellows~~ — 13
- The Starry Night - Vincent van Gogh — 70
- ~~Squares with Concentric Circles - Wassily Kandinsky~~ — 5
- The Child's Bath - Mary Cassatt — 46
- ~~Summer Day - Edvard Munch~~ — 27
- ~~The Large Bathers - Paul Cézanne~~ — 24
- Pinched With Four Aces - Cassius Marcellus Coolidge — 48
- Madame X - John Singer Sargent — 43
- ~~Composition 8 - Wassily Kandinsky~~ — 32
- A Bar at the Folies Bergere - Edouard Manet — 57
- ~~Composition - Man Ray~~ — 15
- The Lily Pond: Green Harmony - Claude Monet — 56
- ~~A Friend in Need - Cassius Marcellus Coolidge~~ — 19
- Van Gogh Self-Portrait - Vincent van Gogh — 39
- ~~Foxes - Franz Marc~~ — 36
- The Boat Trip - Mary Cassatt — 48
- ~~Winter Landscape - Wassily Kandinsky~~ — 26
- Sunflowers - Vincent van Gogh — 48
- ~~When Shadows Hint Death - Charles Russell~~ — 27
- ~~Curtain, Jug and Fruit Bowl - Paul Cézanne~~ — 31
- The Kiss - Gustav Klimt — 40
- ~~Where Do We Come From? - Paul Gauguin~~ — 21
- Mountains at Collioure - André Derain — 50
- ~~Bathers at Asnières - Georges Seurat~~ — 22
- Daybreak - Maxfield Parrish — 51
- The Herring Net - Winslow Homer — 39
- ~~The Three Musicians - Pablo Picasso~~ — 34
- The Sleeping Gypsy - Henri Rousseau — 47
- ~~The Green Stripe - Henri Matisse~~ — 23
- Café Terrace at Night - Vincent van Gogh — 66
- ~~The Jack Pine - Tom Thomson~~ — 8
- Flaming June - Frederic Leighton — 60
- ~~Les Demoiselles d'Avignon - Pablo Picasso~~ — 11
- ~~Winter in Union Square - Childe Hassam~~ — 30
- Flower Garden - Louis Ritman — 43
- Tiger in a Tropical Storm - Henri Rousseau — 46
- ~~Hauling the Boulder - Mathias J. Alten~~ — 27
- ~~Farm Along the River Gein - Piet Mondrian~~ — 36
- Blue Nude - Pablo Picasso — 37
- Luncheon of the Boating Party - Pierre-Auguste Renoir — 50
- ~~Extensive Landscape - Jacob Hendrik Pierneef~~ — 25

Second Round (Votes)
- ~~Farm Jonkershoek - Jacob Hendrik Pierneef~~ — 29
- The Accolade - Edmund Leighton — 36
- Vase with White Roses - Vincent van Gogh — 49
- ~~Woman Sitting in a Garden - Henri de Toulouse-Lautrec~~ — 16
- ~~The Umbrellas - Pierre-Auguste Renoir~~ — 16
- Water-Lilies (1906) - Claude Monet — 49
- ~~Zodiac - Alphonse Mucha~~ — 21
- A Sunday Afternoon on La Grande Jatte - Georges Seurat — 44
- Dancers - Edgar Degas — 42
- ~~Mother and Child - Mary Cassatt~~ — 23
- The Lady of Shalott - John William Waterhouse — 44
- ~~The Scream - Edvard Munch~~ — 21
- The Starry Night - Vincent van Gogh — 57
- ~~The Child's Bath - Mary Cassatt~~ — 8
- ~~Pinched With Four Aces - Cassius Marcellus Coolidge~~ — 20
- Madame X - John Singer Sargent — 46
- ~~A Bar at the Folies Bergere - Edouard Manet~~ — 21
- The Lily Pond: Green Harmony - Claude Monet — 44
- Van Gogh Self-Portrait - Vincent van Gogh — 33
- ~~The Boat Trip - Mary Cassatt~~ — 32
- ~~Sunflowers - Vincent van Gogh~~ — 31
- The Kiss - Gustav Klimt — 34
- ~~Mountains at Collioure - André Derain~~ — 19
- Daybreak - Maxfield Parrish — 45
- The Herring Net - Winslow Homer — 36
- ~~The Sleeping Gypsy - Henri Rousseau~~ — 28
- Café Terrace at Night - Vincent van Gogh — 39
- ~~Flaming June - Frederic Leighton~~ — 26
- Flower Garden - Louis Ritman — 33
- ~~Tiger in a Tropical Storm - Henri Rousseau~~ — 31
- ~~Blue Nude - Pablo Picasso~~ — 23
- Luncheon of the Boating Party - Pierre-Auguste Renoir — 41

Third Round (Votes)
- The Accolade - Edmund Leighton — 42
- ~~Vase with White Roses - Vincent van Gogh~~ — 25
- ~~Water-Lilies (1906) - Claude Monet~~ — 29
- A Sunday Afternoon on La Grande Jatte - Georges Seurat — 38
- Dancers - Edgar Degas — 35
- ~~The Lady of Shalott - John William Waterhouse~~ — 32
- The Starry Night - Vincent van Gogh — 58
- ~~Madame X - John Singer Sargent~~ — 10
- The Lily Pond: Green Harmony - Claude Monet — 55
- ~~Van Gogh Self-Portrait - Vincent van Gogh~~ — 12
- ~~The Kiss - Gustav Klimt~~ — 29
- Daybreak - Maxfield Parrish — 36
- ~~The Herring Net - Winslow Homer~~ — 19
- Café Terrace at Night - Vincent van Gogh — 48
- ~~Flower Garden - Louis Ritman~~ — 31
- Luncheon of the Boating Party - Pierre-Auguste Renoir — 36

Fourth Round (Votes)
- ~~The Accolade - Edmund Leighton~~ — 25
- A Sunday Afternoon on La Grande Jatte - Georges Seurat — 44
- ~~Dancers - Edgar Degas~~ — 12
- The Starry Night - Vincent van Gogh — 58
- The Lily Pond: Green Harmony - Claude Monet — 48
- ~~Daybreak - Maxfield Parrish~~ — 22
- Café Terrace at Night - Vincent van Gogh — 49
- ~~Luncheon of the Boating Party - Pierre-Auguste Renoir~~ — 20

Sweet Sixteen (Votes)
- ~~A Sunday Afternoon on La Grande Jatte - Georges Seurat~~ — 28
- The Starry Night - Vincent van Gogh — 46
- The Lily Pond: Green Harmony - Claude Monet — 39
- ~~Café Terrace at Night - Vincent van Gogh~~ — 35

Elite Eight (Votes)
- The Starry Night - Vincent van Gogh — 53
- ~~The Lily Pond: Green Harmony - Claude Monet~~ — 28

Final Four
- The Starry Night - Vincent van Gogh

Championship

CHAMPION

1700 - 1879

First Round (Votes)
- 19 — ~~Pilgrimage to Cythera - Antoine Watteau~~
- 54 — Wagon Crossing a Drift - Thomas Baines
- 50 — Ophelia - John Everett Millais
- 22 — ~~The Great Day of His Wrath - John Martin~~
- 33 — ~~The Grand Odalisque - Jean Auguste Dominique Ingres~~
- 39 — Elephants Charging over Quartos Country - Thomas Baines
- 27 — ~~The Third of May 1808 - Francisco Goya~~
- 45 — Indian Council - Seth Eastman
- 22 — ~~The Oath of Horatii - Jacques-Louis David~~
- 53 — Impression, Sunrise - Claude Monet
- 52 — Fort Vimieux - Joseph Mallord William Turner
- 22 — ~~Olympia - Edouard Manet~~
- 59 — The Great Wave off Kanagawa - Katsushika Hokusai
- 14 — ~~Luncheon on the Grass - Edouard Manet~~
- 30 — ~~Self Portrait with Straw Hat - Elisabeth Louise Vigée Le Brun~~
- 45 — Two Dancers on the Stage - Edgar Degas
- 16 — ~~Watson and the Shark - John Singleton Copley~~
- 58 — Red Boats at Argenteuil - Claude Monet
- 40 — The Kindred Spirits - Asher Brown Durand
- 34 — ~~The Gleaners - Jean-François Millet~~
- 22 — ~~Portrait of Madame Recamier - Jacques-Louis David~~
- 51 — Lower Norwood under Snow - Camille Pissarro
- 12 — ~~Saturn Devouring His Son - Francisco Goya~~
- 62 — Valley of the Yosemite - Albert Bierstadt
- 28 — ~~The Naked Maja - Francisco Goya~~
- 47 — Whistler's Mother - James Abbott McNeill Whistler
- 49 — The Hay Wain - John Constable
- 25 — ~~The Sleepers - Gustave Courbet~~
- 47 — The Ninth Wave - Ivan Aivazovsky
- 27 — ~~Niagara - Frederic Edwin Church~~
- 14 — ~~The Death of General Wolfe - Benjamin West~~
- 60 — Breezing Up - Winslow Homer
- 15 — ~~Mr and Mrs Andrews - Thomas Gainsborough~~
- 59 — Dance at the Moulin de la Galette - Pierre-Auguste Renoir
- 52 — The Hireling Shepherd - William Holman Hunt
- 20 — ~~Lion Hunt - Eugène Delacroix~~
- 32 — ~~George Washington - Gilbert Stuart~~
- 41 — Tiger - Kawanabe Kyosai
- 42 — The Raft of Medusa - Théodore Géricault
- 28 — ~~Abd-el-Kader - Stanisław Chlebowski~~
- 33 — ~~Staircase Group - Charles Willson Peale~~
- 38 — Pollice Verso - Jean-Leon Gerome
- 39 — Kaaterskill Falls - Thomas Cole
- 34 — ~~Elisabeth of Bavaria - Franz Xaver Winterhalter~~
- 42 — The Oxbow - Thomas Cole
- 30 — ~~Heart of the Andes - Frederic Edwin Church~~
- 20 — ~~The Ladies Waldegrave - Joshua Reynolds~~
- 53 — Lady at Her Toilette - Berthe Morisot
- 40 — The Skater - Gilbert Stuart
- 29 — ~~The Gross Clinic - Thomas Eakins~~
- 34 — ~~Course of Empire: The Savage State - Thomas Cole~~
- 37 — The Kiss - Francesco Hayez
- 49 — The Pont du Gard - Hubert Robert
- 26 — ~~A Cotton Office in New Orleans - Edgar Degas~~
- 41 — Liberty Leading the People - Eugène Delacroix
- 32 — ~~The Rocky Mountains, Lander's Peak - Albert Bierstadt~~
- 25 — ~~Napoleon Crossing the Alps - Jacques-Louis David~~
- 48 — Shakuntala: Looks of Love - Raja Ravi Varma
- 38 — Wanderer above the Sea of Fog - Caspar David Friedrich
- 37 — ~~The Beach at Sainte-Adresse - Claude Monet~~
- 35 — ~~Washington Crossing the Delaware - Emanuel Gottlieb Leutze~~
- 36 — The Lackawanna Valley - George Inness
- 27 — ~~One Hundred Horses - Lang Shining~~
- 46 — Paris Street; Rainy Day - Gustave Caillebotte

Second Round (Votes)
- 26 — ~~Wagon Crossing a Drift - Thomas Baines~~
- 39 — Ophelia - John Everett Millais
- 36 — Elephants Charging over Quartos Country - Thomas Baines
- 28 — ~~Indian Council - Seth Eastman~~
- 42 — Impression, Sunrise - Claude Monet
- 23 — ~~Fort Vimieux - Joseph Mallord William Turner~~
- 42 — The Great Wave off Kanagawa - Katsushika Hokusai
- 23 — ~~Two Dancers on the Stage - Edgar Degas~~
- 40 — Red Boats at Argenteuil - Claude Monet
- 25 — ~~The Kindred Spirits - Asher Brown Durand~~
- 13 — ~~Lower Norwood under Snow - Camille Pissarro~~
- 52 — Valley of the Yosemite - Albert Bierstadt
- 21 — ~~Whistler's Mother - James Abbott McNeill Whistler~~
- 44 — The Hay Wain - John Constable
- 39 — The Ninth Wave - Ivan Aivazovsky
- 25 — ~~Breezing Up - Winslow Homer~~
- 46 — Dance at the Moulin de la Galette - Pierre-Auguste Renoir
- 19 — ~~The Hireling Shepherd - William Holman Hunt~~
- 40 — Tiger - Kawanabe Kyosai
- 24 — ~~The Raft of Medusa - Théodore Géricault~~
- 18 — ~~Pollice Verso - Jean-Leon Gerome~~
- 45 — Kaaterskill Falls - Thomas Cole
- 25 — ~~The Oxbow - Thomas Cole~~
- 40 — Lady at Her Toilette - Berthe Morisot
- 24 — ~~The Skater - Gilbert Stuart~~
- 41 — The Kiss - Francesco Hayez
- 27 — ~~The Pont du Gard - Hubert Robert~~
- 36 — Liberty Leading the People - Eugène Delacroix
- 27 — ~~Shakuntala: Looks of Love - Raja Ravi Varma~~
- 37 — Wanderer above the Sea of Fog - Caspar David Friedrich
- 24 — ~~The Lackawanna Valley - George Inness~~
- 41 — Paris Street; Rainy Day - Gustave Caillebotte

Third Round (Votes)
- 37 — Ophelia - John Everett Millais
- 29 — Elephants Charging over Quartos Country - Thomas Baines
- 28 — ~~Impression, Sunrise - Claude Monet~~
- 39 — The Great Wave off Kanagawa - Katsushika Hokusai
- 30 — ~~Red Boats at Argenteuil - Claude Monet~~
- 36 — Valley of the Yosemite - Albert Bierstadt
- 13 — ~~The Hay Wain - John Constable~~
- 53 — The Ninth Wave - Ivan Aivazovsky
- 47 — Dance at the Moulin de la Galette - Pierre-Auguste Renoir
- 17 — Tiger - Kawanabe Kyosai
- 25 — ~~Kaaterskill Falls - Thomas Cole~~
- 40 — Lady at Her Toilette - Berthe Morisot
- 29 — ~~The Kiss - Francesco Hayez~~
- 36 — Liberty Leading the People - Eugène Delacroix
- 26 — ~~Wanderer above the Sea of Fog - Caspar David Friedrich~~
- 41 — Paris Street; Rainy Day - Gustave Caillebotte

Fourth Round (Votes)
- 27 — ~~Ophelia - John Everett Millais~~
- 42 — The Great Wave off Kanagawa - Katsushika Hokusai
- 37 — Valley of the Yosemite - Albert Bierstadt
- 32 — ~~The Ninth Wave - Ivan Aivazovsky~~
- 36 — Dance at the Moulin de la Galette - Pierre-Auguste Renoir
- 34 — ~~Lady at Her Toilette - Berthe Morisot~~
- 26 — ~~Liberty Leading the People - Eugène Delacroix~~
- 43 — Paris Street; Rainy Day - Gustave Caillebotte

Sweet Sixteen (Votes)
- 36 — ~~The Great Wave off Kanagawa - Katsushika Hokusai~~
- 37 — Valley of the Yosemite - Albert Bierstadt
- 32 — ~~Dance at the Moulin de la Galette - Pierre-Auguste Renoir~~
- 42 — Paris Street; Rainy Day - Gustave Caillebotte

Elite Eight (Votes)
- 42 — Valley of the Yosemite - Albert Bierstadt
- 38 — ~~Paris Street; Rainy Day - Gustave Caillebotte~~

Final Four
- Valley of the Yosemite - Albert Bierstadt

1929 - PRESENT

First Round (Votes)
- 51 — Red Canna - Georgia O'Keefe
- 22 — ~~Peonies in Agee Jar #3 - Svetlana Orinko~~
- 45 — The Red Lands and the Montagne Sainte Victoire - Andre Masson
- 23 — ~~Lavender Mist - Jackson Pollock~~
- 36 — Swans Reflecting Elephants - Salvador Dali
- 35 — ~~Chief Red Cloud - Harvie Brown~~
- 51 — The Two Fridas - Frida Kahlo
- 21 — ~~Mantis Man - Walter Battiss~~
- 45 — Ad Parnassum - Paul Klee
- 25 — ~~Mild Mild West - Banksy~~
- 38 — Broadway Boogie Woogie - Piet Mondrian
- 31 — ~~Campbell's Soup Cans - Andy Warhol~~
- 27 — ~~Dead Child - Candido Portinari~~
- 42 — The Golden Wall - Hans Hofmann
- 25 — ~~Sunrise over the Eastern Sea - Fujishima Takeji~~
- 47 — Iris #1 - Ashley Bryan
- 35 — ~~Cow's Skull: Red, White, and Blue - Georgia O'Keefe~~
- 36 — Eternity - Damien Hirst
- 59 — Christina's World - Andrew Wyeth
- 13 — ~~Royal Red and Blue - Mark Rothko~~
- 16 — ~~Les Chadoufs - Mahmoud Said~~
- 59 — On a Clear Day - Bob Ross
- 59 — Nighthawks - Edward Hopper
- 14 — ~~Circus Horse - Marc Chagall~~
- 55 — The Flower Carrier - Diego Rivera
- 13 — ~~Untitled - Jean-Michel Basquiat~~
- 46 — Navajo Fire Dance - W.R. Leigh
- 24 — ~~African Night Market - Walter Battiss~~
- 22 — ~~No. 5, 1948 - Jackson Pollock~~
- 50 — Fantasia - Hocine Ziani
- 27 — ~~Composition with Red Blue and Yellow - Piet Mondrian~~
- 41 — Purity of Soul - George Rodrigue
- 69 — American Gothic - Grant Wood
- 6 — ~~Flower Ball - Takashi Murakami~~
- 14 — ~~Bird Romance - Jock Macdonald~~
- 59 — Empire of Light - René Magritte
- 48 — Bilbo Comes to the Huts of the Raft-Elves - J.R.R. Tolkien
- 26 — ~~Out Chorus - Romare Bearden~~
- 65 — Venice, Evening - Georges Noel Bouvard
- 8 — ~~Event - Brice Marden~~
- 25 — ~~Man at the Crossroads - Diego Rivera~~
- 45 — Tulips - Eric Carle
- 13 — ~~Hide-and-Seek - Pavel Tchelitchew~~
- 59 — The Problem We All Live With - Norman Rockwell
- 14 — ~~The Wounded Deer - Frida Kahlo~~
- 60 — The Runaway - Norman Rockwell
- 23 — ~~Flowers, Italy - Joseph Stella~~
- 49 — Balloon Girl - Banksy
- 66 — The Persistence of Memory - Salvador Dali
- 6 — ~~Retopistics: A Renegade Excavation - Julie Mehretu~~
- 48 — Bahora Girl - Irma Stern
- 18 — ~~Orange, Red, Yellow - Mark Rothko~~
- 20 — ~~Seascape - Emily Carr~~
- 53 — Blue Ridge Falls - Bob Ross
- 40 — Freedom From Want - Norman Rockwell
- 34 — ~~The Son of Man - René Magritte~~
- 46 — Guernica - Pablo Picasso
- 25 — ~~Fantasy Landscape with White Rhinoceros - Luis Chan~~
- 17 — ~~Two Arabs - Irma Stern~~
- 55 — Impressionist New England Beach View - Paul Noble James
- 59 — Symmetry Watercolor 70 Butterfly - M.C. Escher
- 9 — ~~White Center (Yellow, Pink, and Lavender on Rose) - Mark Rothko~~
- 22 — ~~The Treachery of Images - René Magritte~~
- 51 — Nepal Landscape - Kamal Gurung

Second Round (Votes)
- 54 — Red Canna - Georgia O'Keefe
- 9 — ~~The Red Lands and the Montagne Sainte Victoire - Andre Masson~~
- 39 — Swans Reflecting Elephants - Salvador Dali
- 25 — ~~The Two Fridas - Frida Kahlo~~
- 37 — Ad Parnassum - Paul Klee
- 26 — ~~Broadway Boogie Woogie - Piet Mondrian~~
- 12 — ~~The Golden Wall - Hans Hofmann~~
- 51 — Iris #1 - Ashley Bryan
- 23 — ~~Eternity - Damien Hirst~~
- 41 — Christina's World - Andrew Wyeth
- 21 — ~~On a Clear Day - Bob Ross~~
- 43 — Nighthawks - Edward Hopper
- 34 — The Flower Carrier - Diego Rivera
- 29 — ~~Navajo Fire Dance - W.R. Leigh~~
- 31 — ~~Fantasia - Hocine Ziani~~
- 32 — Purity of Soul - George Rodrigue
- 32 — ~~American Gothic - Grant Wood~~
- 33 — Empire of Light - René Magritte
- 26 — ~~Bilbo Comes to the Huts of the Raft-Elves - J.R.R. Tolkien~~
- 39 — Venice, Evening - Georges Noel Bouvard
- 22 — ~~Tulips - Eric Carle~~
- 43 — The Problem We All Live With - Norman Rockwell
- 27 — ~~The Runaway - Norman Rockwell~~
- 38 — Balloon Girl - Banksy
- 49 — The Persistence of Memory - Salvador Dali
- 14 — ~~Bahora Girl - Irma Stern~~
- 49 — Blue Ridge Falls - Bob Ross
- 15 — ~~Freedom From Want - Norman Rockwell~~
- 29 — ~~Guernica - Pablo Picasso~~
- 35 — Impressionist New England Beach View - Paul Noble James
- 26 — ~~Symmetry Watercolor 70 Butterfly - M.C. Escher~~
- 39 — Nepal Landscape - Kamal Gurung

Third Round (Votes)
- 46 — Red Canna - Georgia O'Keefe
- 19 — ~~Swans Reflecting Elephants - Salvador Dali~~
- 17 — ~~Ad Parnassum - Paul Klee~~
- 49 — Iris #1 - Ashley Bryan
- 26 — ~~Christina's World - Andrew Wyeth~~
- 40 — Nighthawks - Edward Hopper
- 44 — The Flower Carrier - Diego Rivera
- 20 — ~~Purity of Soul - George Rodrigue~~
- 24 — ~~Empire of Light - René Magritte~~
- 42 — Venice, Evening - Georges Noel Bouvard
- 41 — The Problem We All Live With - Norman Rockwell
- 26 — ~~Balloon Girl - Banksy~~
- 35 — The Persistence of Memory - Salvador Dali
- 32 — ~~Blue Ridge Falls - Bob Ross~~
- 21 — ~~Impressionist New England Beach View - Paul Noble James~~
- 44 — Nepal Landscape - Kamal Gurung

Fourth Round (Votes)
- 36 — Red Canna - Georgia O'Keefe
- 32 — ~~Iris #1 - Ashley Bryan~~
- 56 — Nighthawks - Edward Hopper
- 13 — ~~The Flower Carrier - Diego Rivera~~
- 35 — Venice, Evening - Georges Noel Bouvard
- 34 — ~~The Problem We All Live With - Norman Rockwell~~
- 37 — The Persistence of Memory - Salvador Dali
- 33 — ~~Nepal Landscape - Kamal Gurung~~

Sweet Sixteen (Votes)
- 35 — ~~Red Canna - Georgia O'Keefe~~
- 38 — Nighthawks - Edward Hopper
- 35 — ~~Venice, Evening - Georges Noel Bouvard~~
- 38 — The Persistence of Memory - Salvador Dali

Elite Eight (Votes)
- 50 — Nighthawks - Edward Hopper
- 31 — ~~The Persistence of Memory - Salvador Dali~~

Final Four
- Nighthawks - Edward Hopper