FAVORITE ISLANDS OF THE WORLD - VOTING BRACKETS

Division 1

First Round	Votes	Second Round	Votes	Third Round	Votes	Fourth Round	Votes	Quarterfinals	Votes
Bora Bora, French Polynesia	36	Bora Bora, French Polynesia	23	Bora Bora, French Polynesia					
~~Vieques, Puerto Rico~~	4	~~Elba, Italy~~	11						
Elba, Italy	29			Ibiza, Spain					
~~Hilton Head, South Carolina~~	11	~~Mauritius~~	16						
Mauritius	23								
~~Cozumel, Mexico~~	17	Ibiza, Spain	18						
Ibiza, Spain	21								
~~Isle Royale, Michigan~~	20	~~Hvar, Croatia~~	9	Barbados					
Hvar, Croatia	24								
~~Perhentian Islands, Malaysia~~	15	Barbados	25						
Barbados	23			Isle of Skye, Scotland					
~~Mykonos, Greece~~	17	Isle of Skye, Scotland	25						
Isle of Skye, Scotland	34								
~~Tobago~~	7	~~Lofoten Islands, Norway~~	10						
Lofoten Islands, Norway	28								
~~Fraser Island, Australia~~	13	~~Crete, Greece~~	17	Cyprus					
Crete, Greece	24								
~~Nevis~~	16	Cyprus	18						
~~Kangaroo Island, Australia~~	9			Mackinac Island, Michigan					
Cyprus	32	~~Zanzibar, Tanzania~~	14						
Zanzibar, Tanzania	21								
~~Newfoundland Island, Canada~~	19	~~Mackinac Island, Michigan~~	21						
~~San Blas, Panama~~	11								
Mackinac Island, Michigan	30	Easter Island, Chile	21	Easter Island, Chile					
Easter Island, Chile	29								
~~Cát Bà Island, Vietnam~~	11	~~Cook Islands~~	13						
Cook Islands	21			Kauai, Hawaii					
~~Yasawa Islands, Fiji~~	19	~~Eleuthera, Bahamas~~	10						
Eleuthera, Bahamas	29								
~~Anguilla~~	10	Kauai, Hawaii	24						
Kauai, Hawaii	35								
~~Lord Howe Islands, Australia~~	5								

Division 3

First Round	Votes	Second Round	Votes	Third Round	Votes	Fourth Round	Votes	Quarterfinals	Votes
Palawan, Philippines	21	Palawan, Philippines	15	Malta					
~~Procida, Italy~~	18								
Malta	27	Malta	19						
~~Tobago Cays, Grenadines~~	13			Apostle Islands, Wisconsin					
~~Viti Levu, Fiji~~	18	~~Svalbard, Norway~~	16						
Svalbard, Norway	22								
Apostle Islands, Wisconsin	27	Apostle Islands, Wisconsin	18						
~~Maafushi Island, Maldives~~	13								
Bermuda	32	Bermuda	17	Bermuda					
~~Little Corn Island, Nicaragua~~	8								
~~Harbour Island, Bahamas~~	17	~~Sicily, Italy~~	16						
Sicily, Italy	24			Martinique					
~~Aitutaki, Cook Islands~~	20	Martinique	20						
Martinique	21								
Providenciales, Turks & Caicos	23	Providenciales, Turks & Caicos	14						
~~Praslin Island, Seychelles~~	16								
Koh Samui, Thailand	28	~~Koh Samui, Thailand~~	16	Madeira, Portugal					
~~Marco Island, Florida~~	12								
~~Raiatea, French Polynesia~~	15	Madeira, Portugal	17						
Madeira, Portugal	25			Aran Islands, Ireland					
~~La Digue, Seychelles~~	9	Aran Islands, Ireland	18						
Aran Islands, Ireland	30								
Vancouver Island, Canada	31	~~Vancouver Island, Canada~~	16						
~~Koh Rong, Cambodia~~	9								
~~Whitsunday Islands, Australia~~	12	Isle of Islay, Scotland	22	Isle of Islay, Scotland					
Isle of Islay, Scotland	27								
Hokkaido, Japan	21	~~Hokkaido, Japan~~	12						
~~San Juan Island, Washington~~	17			Hawaii, Hawaii					
~~Isla Mujeres, Mexico~~	7	Hawaii, Hawaii	21						
Hawaii, Hawaii	34								
St. Lucia	28	~~St. Lucia~~	13						
~~Virgin Gorda, British Virgin Islands~~	12								

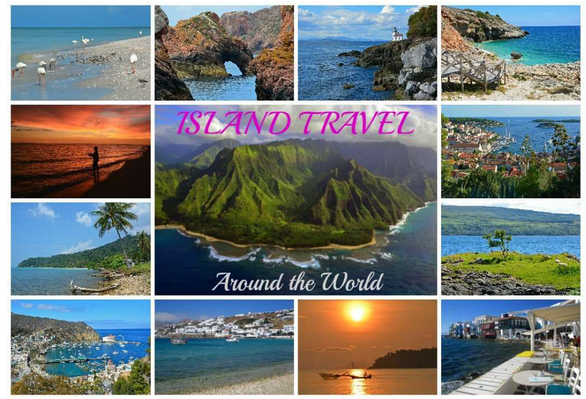

Semifinals	Votes	Final Round	Votes	Votes	Votes	Semifinals

CHAMPION

Division 2

Quarterfinals	Votes	Fourth Round	Votes	Third Round	Votes	Second Round	Votes	First Round
				Faroe Islands, Denmark		~~Bali, Indonesia~~	13	34 Bali, Indonesia
								6 ~~Socotra, Yemen~~
						Faroe Islands, Denmark	21	28 Faroe Islands, Denmark
								11 ~~Isles of Scilly, England~~
				St. John, U.S. Virgin Islands		~~Oahu, Hawaii~~	14	15 ~~Cuba~~
								25 Oahu, Hawaii
						St. John, U.S. Virgin Islands	20	6 ~~Grenada~~
								34 St. John, U.S. Virgin Islands
				Iceland		Iceland	21	31 Iceland
								12 ~~Martha's Vineyard, Massachusetts~~
						~~Madagascar~~	14	24 Madagascar
								17 ~~Paradise Island, Bahamas~~
				Samoa		~~Sardinia, Italy~~	10	28 Sardinia, Italy
								12 ~~Salt Spring Island, Canada~~
						Samoa	24	17 ~~Jamaica~~
								24 Samoa
				Canary Islands, Spain		~~Sri Lanka~~	15	25 Sri Lanka
								14 ~~Chiloé, Chile~~
						Canary Islands, Spain	18	21 Canary Islands, Spain
								19 ~~Makunudu Island, Maldives~~
				St. Kitts		~~Gili Islands, Indonesia~~	5	19 ~~Saint Barthélemy~~
								21 Gili Islands, Indonesia
						St. Kitts	29	20 St. Kitts
								19 ~~Cape Breton, Canada~~
				São Miguel, Azores		~~Dominica~~	16	23 Dominica
								17 ~~Cape Verde~~
						São Miguel, Azores	18	19 ~~San Juan, Puerto Rico~~
								21 São Miguel, Azores
				Galapagos Islands, Ecuador		~~Ko Phi Phi, Thailand~~	9	26 Ko Phi Phi, Thailand
								14 ~~Naxos, Greece~~
						Galapagos Islands, Ecuador	25	36 Galapagos Islands, Ecuador
								6 ~~Bazaruto, Mozambique~~

Division 4

Quarterfinals	Votes	Fourth Round	Votes	Third Round	Votes	Second Round	Votes	First Round
				Maui, Hawaii		Maui, Hawaii	23	34 Maui, Hawaii
								6 ~~Guna Yala Islands, Panama~~
						~~Aruba~~	12	29 Aruba
								11 ~~Ambergris Cay, Turks & Caicos~~
				Shetland Islands, Scotland		~~Tasmania, Australia~~	9	29 Tasmania, Australia
								12 ~~Curaçao~~
						Shetland Islands, Scotland	26	6 ~~Lipsi, Greece~~
								34 Shetland Islands, Scotland
				Capri, Italy		Capri, Italy	20	26 Capri, Italy
								14 ~~Trinidad~~
						~~Hydra, Greece~~	14	22 Hydra, Greece
								17 ~~Bonaire~~
				Tahiti, French Polynesia		Tahiti, French Polynesia	19	27 Tahiti, French Polynesia
								13 ~~Kuredu, Maldives~~
						~~Dalmatian Islands, Croatia~~	16	22 Dalmatian Islands, Croatia
								18 ~~Corsica, France~~
				Boracay Island, Philippines		Boracay Island, Philippines	20	23 Boracay Island, Philippines
								17 ~~Tenerife, Spain~~
						~~Saba~~	15	22 Saba
								18 ~~Catalina Island, California~~
				Prince Edward Island, Canada		~~Mallorca, Spain~~	16	23 Mallorca, Spain
								18 ~~Roatán, Honduras~~
						Prince Edward Island, Canada	19	20 ~~Moorea, French Polynesia~~
								21 Prince Edward Island, Canada
				Phuket, Thailand		~~Miyajima Island, Japan~~	16	16 ~~Ischia, Italy~~
								23 Miyajima Island, Japan
						Phuket, Thailand	19	16 ~~Nantucket, Massachusetts~~
								24 Phuket, Thailand
				South Island, New Zealand		South Island, New Zealand	20	31 South Island, New Zealand
								9 ~~Ko Tao, Thailand~~
						~~Santorini, Greece~~	16	33 Santorini, Greece
								8 ~~Lifuka, Tonga~~