FAVORITE MOUNTAIN RANGES - VOTING BRACKETS

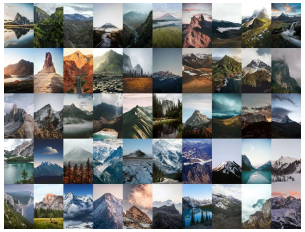

First Round	Votes	Second Round	Votes	Third Round	Votes	Quarterfinals	Votes	Semifinals	Votes	Final Round	Votes
Rocky Mountains	42	Rocky Mountains	36	Rocky Mountains	29	~~Rocky Mountains~~	15	Swiss Alps	34	Swiss Alps	24
~~Cape Fold Mountains~~	1	~~La Sal Mountains~~	3	~~Southern Alps~~	20	Swiss Alps	21	~~Dolomites~~	15	Appalachian Mountains	29
~~Wallowa Mountains~~	20	Southern Alps	29	Swiss Alps	40	~~Andes~~	10	Appalachian Mountains	30	~~Canadian Rockies~~	19
La Sal Mountains	21	~~Bighorn Mountains~~	10	~~Coast Ranges~~	9	Dolomites	26	~~Himalayas~~	14	Appalachian Mountains	23
Southern Alps	37	Swiss Alps	30	Andes	29	~~Himalayas~~	26	Himalayas	35	Himalayas	26
~~Ural Mountains~~	6	~~Pyrenees~~	9	~~Great Smoky Mountains~~	19	~~Scandinavian Mountains~~	21	~~Appalachian Mountains~~	27	~~Teton Range~~	22
Bighorn Mountains	22	Coast Ranges	20	~~Wind River Range~~	11	~~Appalachian Mountains~~	24	~~High Atlas~~	24	~~Carpathian Mountains~~	25
~~Mourne Mountains~~	20	~~Sierra Nevada~~	18	Dolomites	38	~~Canadian Rockies~~	33	Canadian Rockies	33	Canadian Rockies	16
Swiss Alps	36	Andes	28	Wind River Range	21	~~Cairngorms~~	15	~~Karakoram Range~~	14	~~Silver Island Range~~	19
~~Big Belt Mountains~~	7	~~Annapurna Mountains~~	11	~~Snowdonia~~	18	~~Boston Mountains~~	8	~~Tian Shan~~	17	~~Tierra del Fuego Mountains~~	30
Pyrenees	37	Great Smoky Mountains	23	Himalayas	35	~~Columbia Mountains~~	8	French Alps	25	Himalayas	26
~~Chiricahua Mountains~~	5	~~Lyngen Alps~~	16	~~Sangre de Cristo Mountains~~	17	~~French Alps~~	12	~~Alaska Range~~	16	Scandinavian Mountains	24
Coast Ranges	24	~~Ural Mountains~~	20	Scandinavian Mountains	27	~~Olympic Mountains~~	15	Olympic Mountains	32	~~Madison Range~~	5
~~Pindus~~	18	Ethiopian Mountains	21	~~Pennines~~	10	~~Wasatch Range~~	18	Madison Range	24	Appalachian Mountains	34
Sierra Nevada	37	~~White Mountains~~	10	Appalachian Mountains	40	~~Hindu Kush~~	2	~~Great Dividing Range~~	16	~~Caucasus Mountains~~	13
~~Absaroka Range~~	6	Dolomites	33	~~Caucasus Mountains~~	26	Teton Range	41	~~San Gabriel Mountains~~	2	Teton Range	26
Andes	35	~~Rhodope Mountains~~	13	~~Cascade Range~~	20	~~Yandang Mountains~~	18	Yandang Mountains	23	High Atlas	21
~~Cantabrian Mountains~~	8	Wind River Range	29	~~Sacramento Mountains~~	9	~~Beartooth Mountains~~	16	~~Pamir Mountains~~	15	Carpathian Mountains	23
Annapurna Mountains	26	~~Eastern Alps~~	13	Carpathian Mountains	33	~~Bitterroot Mountains~~	8	Cairngorms	28	Canadian Rockies	24
~~Long Range Mountains~~	16	Snowdonia	29	~~Ouachita Mountains~~	6	~~Boston Mountains~~	23	Tierra del Fuego Mountains	25		

CHAMPION
Appalachian Mountains

Division One | **Division Two** | **Division Three** | **Division Four**