FAVORITE MOUNTAIN RANGES - VOTING BRACKETS

First Round	Votes	Second Round	Votes	Third Round	Votes	Quarterfinals	Votes	Semifinals	Votes
Rocky Mountains	42	Rocky Mountains							
~~Cape Fold Mountains~~	1								
~~Wallowa Mountains~~	20	La Sal Mountains							
La Sal Mountains	21								
Southern Alps	37	Southern Alps							
~~Ural Mountains~~	6								
Bighorn Mountains	22	Bighorn Mountains							
~~Mourne Mountains~~	20								
Swiss Alps	36	Swiss Alps							
~~Big Belt Mountains~~	7								
Pyrenees	37	Pyrenees							
~~Chiricahua Mountains~~	5								
Coast Ranges	24	Coast Ranges							
~~Pindus~~	18								
Sierra Nevada	37	Sierra Nevada							
~~Absaroka Range~~	6								
Andes	35	Andes							
~~Cantabrian Mountains~~	8								
Annapurna Mountains	26	Annapurna Mountains							
~~Long Range Mountains~~	16								
Great Smoky Mountains	25	Great Smoky Mountains							
~~Bridger Range~~	18								
~~Atlas Mountains~~	20	Lyngen Alps							
Lyngen Alps	21								
~~Uinta Mountains~~	20	Ethiopian Mountains							
Ethiopian Mountains	21								
~~White Mountains~~	10	Dolomites							
Dolomites	33								
~~Rhodope Mountains~~	13	Wind River Range							
Wind River Range	29								
~~Eastern Alps~~	13	Snowdonia							
Snowdonia	29								

Division One

Division Three

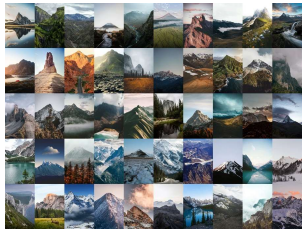

CHAMPION

Final Round	Votes	Semifinals	Votes	Quarterfinals	Votes	Third Round	Votes	Second Round	Votes	First Round
										35 Himalayas
								Himalayas		~~8 Columbia Mountains~~
										25 French Alps
								French Alps		~~17 Sangre de Cristo Mountains~~
										~~16 Alaska Range~~
								Scandinavian Mountains		27 Scandinavian Mountains
										32 Olympic Mountains
								Olympic Mountains		~~10 Pennines~~
										~~18 Wasatch Range~~
								Madison Range		24 Madison Range
										40 Appalachian Mountains
								Appalachian Mountains		~~2 Hindu Kush~~
										~~16 Great Dividing Range~~
								Caucasus Mountains		26 Caucasus Mountains
										41 Teton Range
								Teton Range		~~2 San Gabriel Mountains~~
										~~20 Cascade Range~~
								Yandang Mountains		23 Yandang Mountains
										33 High Atlas
								High Atlas		~~9 Sacramento Mountains~~
										~~16 Beartooth Mountains~~
								Pamir Mountains		25 Pamir Mountains
										33 Carpathian Mountains
								Carpathian Mountains		~~8 Bitterroot Mountains~~
										~~14 Karakoram Range~~
								Cairngorms		28 Cairngorms
										36 Canadian Rockies
								Canadian Rockies		~~6 Ouachita Mountains~~
										~~19 Silver Island Range~~
								Boston Mountains		23 Boston Mountains
										~~17 Tian Shan~~
								Tierra del Fuego Mountains		25 Tierra del Fuego Mountains

Division Two

Division Four