FAVORITE MOUNTAIN RANGES - VOTING BRACKETS

First Round	Votes	Second Round	Votes	Third Round	Votes	Quarterfinals	Votes
Rocky Mountains	42	Rocky Mountains	36	Rocky Mountains	35	Division One	
~~Cape Fold Mountains~~	1						
~~Wallowa Mountains~~	20	~~La Sal Mountains~~	3				
La Sal Mountains	21						
Southern Alps	37	Southern Alps	29	Southern Alps	30		
~~Ural Mountains~~	6						
Bighorn Mountains	22	~~Bighorn Mountains~~	10				
~~Mourne Mountains~~	20						
Swiss Alps	36	Swiss Alps	30	Swiss Alps	37		
~~Big Belt Mountains~~	7						
Pyrenees	37	~~Pyrenees~~	9				
~~Chiricahua Mountains~~	5						
Coast Ranges	24	Coast Ranges	20	Coast Ranges	18		
~~Pindus~~	18						
Sierra Nevada	37	~~Sierra Nevada~~	18				
~~Absaroka Range~~	6						
Andes	35	Andes	28	Andes	26	Division Three	
~~Cantabrian Mountains~~	8						
Annapurna Mountains	26	~~Annapurna Mountains~~	11				
~~Long Range Mountains~~	16						
Great Smoky Mountains	25	Great Smoky Mountains	23	Great Smoky Mountains	25		
~~Bridger Range~~	18						
~~Atlas Mountains~~	20	~~Lyngen Alps~~	16				
Lyngen Alps	21						
~~Uinta Mountains~~	20	~~Ethiopian Mountains~~	2	Dolomites	33		
Ethiopian Mountains	21						
~~White Mountains~~	10	Dolomites	37				
Dolomites	33						
~~Rhodope Mountains~~	13	Wind River Range	21	Wind River Range	29		
Wind River Range	29						
~~Eastern Alps~~	13	~~Snowdonia~~	18				
Snowdonia	29						

Semifinals	Votes	Final Round	Votes	Semifinals	Votes
		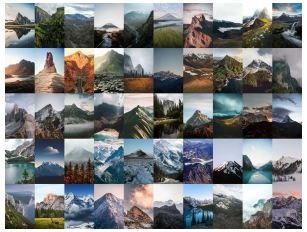			
		CHAMPION			

Quarterfinals	Votes	Third Round	Votes	Second Round	Votes	First Round	Votes
Division Two		Himalayas	26	Himalayas	35	Himalayas	35
						~~Columbia Mountains~~	8
				~~French Alps~~	12	French Alps	25
						~~Sangre de Cristo Mountains~~	17
		Scandinavian Mountains	24	Scandinavian Mountains	24	~~Alaska Range~~	16
						Scandinavian Mountains	27
				~~Olympic Mountains~~	15	Olympic Mountains	32
						~~Pennines~~	10
		Appalachian Mountains	5	~~Madison Range~~	5	~~Wasatch Range~~	18
						Madison Range	24
				Appalachian Mountains	34	Appalachian Mountains	40
						~~Hindu Kush~~	2
		Teton Range	13	~~Caucasus Mountains~~	13	~~Great Dividing Range~~	16
						Caucasus Mountains	26
				Teton Range	26	Teton Range	41
						~~San Gabriel Mountains~~	2
Division Four		High Atlas	18	~~Yandang Mountains~~	18	~~Cascade Range~~	20
						Yandang Mountains	23
				High Atlas	21	High Atlas	33
						~~Sacramento Mountains~~	9
		Carpathian Mountains	15	~~Pamir Mountains~~	15	~~Beartooth Mountains~~	16
						Pamir Mountains	25
				Carpathian Mountains	23	Carpathian Mountains	33
						~~Bitterroot Mountains~~	8
		Canadian Rockies	15	~~Cairngorms~~	15	~~Karakoram Range~~	14
						Cairngorms	28
				Canadian Rockies	24	Canadian Rockies	36
						~~Ouachita Mountains~~	6
		Tierra del Fuego Mountains	8	~~Boston Mountains~~	8	~~Silver Island Range~~	19
						Boston Mountains	23
				Tierra del Fuego Mountains	30	~~Tian Shan~~	17
						Tierra del Fuego Mountains	25