FAVORITE MOUNTAIN RANGES - VOTING BRACKETS

First Round	Votes	Second Round	Votes	Third Round	Votes	Quarterfinals	Votes
Rocky Mountains	42	Rocky Mountains	36	Rocky Mountains	29	Rocky Mountains	
~~Cape Fold Mountains~~	1						
~~Wallowa Mountains~~	20	~~La Sal Mountains~~	3				
La Sal Mountains	21						
Southern Alps	37	Southern Alps	29	~~Southern Alps~~	20		
~~Ural Mountains~~	6						
Bighorn Mountains	22	~~Bighorn Mountains~~	10				
~~Mourne Mountains~~	20						
Swiss Alps	36	Swiss Alps	30	Swiss Alps	40	Swiss Alps	
~~Big Belt Mountains~~	7						
Pyrenees	37	~~Pyrenees~~	9				
~~Chiricahua Mountains~~	5						
Coast Ranges	24	Coast Ranges	20	~~Coast Ranges~~	9		
~~Pindus~~	18						
Sierra Nevada	37	~~Sierra Nevada~~	18				
~~Absaroka Range~~	6						
Andes	35	Andes	28	Andes	29	Andes	
~~Cantabrian Mountains~~	8						
Annapurna Mountains	26	~~Annapurna Mountains~~	11				
~~Long Range Mountains~~	16						
Great Smoky Mountains	25	Great Smoky Mountains	23	~~Great Smoky Mountains~~	19		
~~Bridger Range~~	18						
~~Atlas Mountains~~	20	~~Lyngen Alps~~	16				
Lyngen Alps	21						
~~Uinta Mountains~~	20	~~Ethiopian Mountains~~	2	Dolomites	38	Dolomites	
Ethiopian Mountains	21						
~~White Mountains~~	10	Dolomites	37				
Dolomites	33						
~~Rhodope Mountains~~	13	Wind River Range	21	~~Wind River Range~~	11		
Wind River Range	29						
~~Eastern Alps~~	13	~~Snowdonia~~	18				
Snowdonia	29						

Division One

Division Three

Semifinals	Votes	Final Round	Votes	Semifinals	Votes

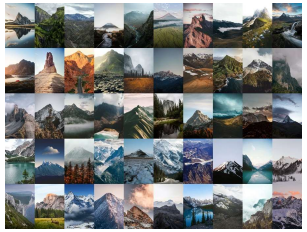

CHAMPION

Quarterfinals	Votes	Third Round	Votes	Second Round	Votes	First Round	Votes
Himalayas		Himalayas	26	Himalayas	26	Himalayas	35
						~~Columbia Mountains~~	8
				~~French Alps~~	12	French Alps	25
						~~Sangre de Cristo Mountains~~	17
		~~Scandinavian Mountains~~	21	Scandinavian Mountains	24	~~Alaska Range~~	16
						Scandinavian Mountains	27
				~~Olympic Mountains~~	15	Olympic Mountains	32
						~~Pennines~~	10
Appalachian Mountains		Appalachian Mountains	27	~~Madison Range~~	5	~~Wasatch Range~~	18
						Madison Range	24
				Appalachian Mountains	34	Appalachian Mountains	40
						~~Hindu Kush~~	2
		~~Teton Range~~	22	~~Caucasus Mountains~~	13	~~Great Dividing Range~~	16
						Caucasus Mountains	26
				Teton Range	26	Teton Range	41
						~~San Gabriel Mountains~~	2
Carpathian Mountains		~~High Atlas~~	24	~~Yandang Mountains~~	18	~~Cascade Range~~	20
						Yandang Mountains	23
				High Atlas	21	High Atlas	33
						~~Sacramento Mountains~~	9
		Carpathian Mountains	25	~~Pamir Mountains~~	15	~~Beartooth Mountains~~	16
						Pamir Mountains	25
				Carpathian Mountains	23	Carpathian Mountains	33
						~~Bitterroot Mountains~~	8
Canadian Rockies		Canadian Rockies	33	~~Cairngorms~~	15	~~Karakoram Range~~	14
						Cairngorms	28
				Canadian Rockies	24	Canadian Rockies	36
						~~Ouachita Mountains~~	6
		~~Tierra del Fuego Mountains~~	16	~~Boston Mountains~~	8	~~Silver Island Range~~	19
						Boston Mountains	23
				Tierra del Fuego Mountains	30	~~Tian Shan~~	17
						Tierra del Fuego Mountains	25

Division Two

Division Four