FAVORITE MOUNTAIN RANGES - VOTING BRACKETS

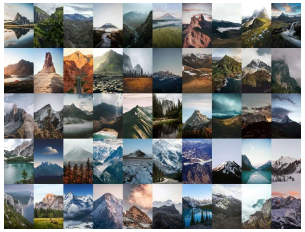

First Round	Votes	Second Round	Votes	Third Round	Votes	Quarterfinals	Votes	Semifinals	Votes	Final Round
Rocky Mountains	42	Rocky Mountains	36	Rocky Mountains	29	~~Rocky Mountains~~	15	Swiss Alps	34	Swiss Alps
~~Cape Fold Mountains~~	1	~~La Sal Mountains~~	3	~~Southern Alps~~	20	Swiss Alps	21	~~Dolomites~~	15	Appalachian Mountains
~~Wallowa Mountains~~	20	Southern Alps	29	Swiss Alps	40	~~Andes~~	10	Appalachian Mountains	30	~~Canadian Rockies~~
La Sal Mountains	21	~~Bighorn Mountains~~	10	~~Coast Ranges~~	9	Dolomites	26	~~Canadian Rockies~~	19	
Southern Alps	37	Swiss Alps	30	Andes	29	~~Wind River Range~~	11			
~~Ural Mountains~~	6	~~Pyrenees~~	9	~~Great Smoky Mountains~~	19					
Bighorn Mountains	22	Coast Ranges	20	Dolomites	38					
~~Mourne Mountains~~	20	~~Sierra Nevada~~	18	~~Wind River Range~~	11					
Swiss Alps	36	Andes	28							
~~Big Belt Mountains~~	7	~~Annapurna Mountains~~	11							
Pyrenees	37	Great Smoky Mountains	23							
~~Chiricahua Mountains~~	5	~~Lyngen Alps~~	16							
Coast Ranges	24	~~Ethiopian Mountains~~	2							
~~Pindus~~	18	Dolomites	37							
Sierra Nevada	37	Wind River Range	21							
~~Absaroka Range~~	6	~~Snowdonia~~	18							
Andes	35									
~~Cantabrian Mountains~~	8									
Annapurna Mountains	26									
~~Long Range Mountains~~	16									
Great Smoky Mountains	25									
~~Bridger Range~~	18									
~~Atlas Mountains~~	20									
Lyngen Alps	21									
~~Uinta Mountains~~	20									
Ethiopian Mountains	21									
~~White Mountains~~	10									
Dolomites	33									
~~Rhodope Mountains~~	13									
Wind River Range	29									
~~Eastern Alps~~	13									
Snowdonia	29									

Division One

Division Two

Division Three

Division Four

CHAMPION

Semifinals	Votes	Quarterfinals	Votes	Third Round	Votes	Second Round	Votes	First Round
Appalachian Mountains	30	~~Himalayas~~	14	Himalayas	26	Himalayas	26	Himalayas
~~Canadian Rockies~~	19	Appalachian Mountains	23	~~Scandinavian Mountains~~	21	~~French Alps~~	12	~~Columbia Mountains~~
		~~Carpathian Mountains~~	11	Appalachian Mountains	27	Scandinavian Mountains	24	French Alps
		Canadian Rockies	26	~~Teton Range~~	22	~~Olympic Mountains~~	15	~~Sangre de Cristo Mountains~~
				Himalayas	35	~~Madison Range~~	5	~~Alaska Range~~
				~~Columbia Mountains~~	8	Appalachian Mountains	34	Scandinavian Mountains
				French Alps	25	~~Caucasus Mountains~~	13	Olympic Mountains
				~~Sangre de Cristo Mountains~~	17	Teton Range	26	~~Pennines~~
				~~Alaska Range~~	16	~~Yandang Mountains~~	18	~~Wasatch Range~~
				Scandinavian Mountains	27	~~High Atlas~~	24	Madison Range
				Olympic Mountains	32	High Atlas	21	Appalachian Mountains
				~~Pennines~~	10	~~Sacramento Mountains~~	9	~~Hindu Kush~~
				~~Wasatch Range~~	18	~~Pamir Mountains~~	15	~~Great Dividing Range~~
				Madison Range	24	Carpathian Mountains	25	Caucasus Mountains
				Appalachian Mountains	40	~~Carpathian Mountains~~	23	Teton Range
				~~Hindu Kush~~	2	~~San Gabriel Mountains~~	2	~~Cascade Range~~
				~~Great Dividing Range~~	16	~~Cairngorms~~	15	~~Karakoram Range~~
				Caucasus Mountains	26	Canadian Rockies	24	Cairngorms
				Teton Range	41	~~Boston Mountains~~	8	Canadian Rockies
				~~San Gabriel Mountains~~	2	Tierra del Fuego Mountains	30	~~Silver Island Range~~
				~~Cascade Range~~	20			Boston Mountains
				Yandang Mountains	23			~~Tian Shan~~
				High Atlas	33			Tierra del Fuego Mountains
				~~Sacramento Mountains~~	9			
				~~Beartooth Mountains~~	16			
				Pamir Mountains	25			
				Carpathian Mountains	33			
				~~Bitterroot Mountains~~	8			
				~~Karakoram Range~~	14			
				Cairngorms	28			
				Canadian Rockies	36			
				~~Ouachita Mountains~~	6			
				~~Silver Island Range~~	19			
				Boston Mountains	23			
				~~Tian Shan~~	17			
				Tierra del Fuego Mountains	25			