FAVORITE NATIONAL PARKS - VOTING BRACKETS

First Round	Votes	Second Round	Votes	Third Round	Votes	Quarterfinals	Votes	Semifinals	Votes
Olympic	23	Olympic							
~~Gates of the Arctic~~	12								
~~Glacier Bay~~	10	Kenai Fjords							
Kenai Fjords	25								
Denali	20	Denali							
~~American Samoa~~	15								
~~Crater Lake~~	17	North Cascades							
North Cascades	18								
Redwood	33	Redwood				Northwest			
~~Katmai~~	2								
Glacier	28	Glacier							
~~Lake Clark~~	7								
Lassen Volcanic	23	Lassen Volcanic							
~~Wrangell- St. Elias~~	9								
Mount Rainier	33	Mount Rainier							
~~Kobuk Valley~~	2								
Grand Canyon	33	Grand Canyon							
~~Great Basin~~	2								
~~Haleakala~~	9	Sequoia							
Sequoia	26								
~~Bryce Canyon~~	16	Canyonlands							
Canyonlands	19								
Joshua Tree	19	Joshua Tree							
~~Kings Canyon~~	16								
Hawaii Volcanoes	29	Hawaii Volcanoes				Southwest			
~~Saguaro~~	6								
Zion	20	Zion							
~~Channel Islands~~	15								
~~Death Valley~~	9	Capitol Reef							
Capitol Reef	26								
Yosemite	31	Yosemite							
~~Pinnacles~~	3								

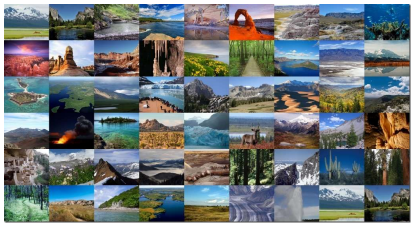

FINAL ROUND

CHAMPION

Semifinals	Votes	Quarterfinals	Votes	Third Round	Votes	Second Round	Votes	First Round
							32	Yellowstone
						Yellowstone	3	~~Guadalupe Mountains~~
							17	~~Wind Cave~~
						Mesa Verde	18	Mesa Verde
							29	Badlands
						Badlands	6	~~Great Sand Dunes~~
							32	Arches
						Arches	3	~~Big Bend~~
		Central					7	~~Theodore Roosevelt~~
						Carlsbad Caverns	28	Carlsbad Caverns
							24	Grand Teton
						Grand Teton	10	~~Voyageurs~~
							19	Petrified Forest
						Petrified Forest	16	~~Devil's Tower~~
							28	Rocky Mountain
						Rocky Mountain	7	~~Black Canyon of the Gunnison~~
							17	~~Great Smoky Mountains~~
						Isle Royale	18	Isle Royale
							19	Hot Springs
						Hot Springs	6	~~Shenandoah~~
							21	Cuyahoga Valley
						Cuyahoga Valley	14	~~Biscayne~~
							17	~~Acadia~~
						Virgin Islands	18	Virgin Islands
		East					13	~~Gateway Arch~~
						Mammoth Cave	22	Mammoth Cave
							27	Appalachian Scenic Trail
						Appalachian Scenic Trail	8	~~Congaree~~
							8	~~Indiana Dunes~~
						Everglades	26	Everglades
							20	Statue of Liberty
						Statue of Liberty	15	~~Dry Tortugas~~