FAVORITE NATIONAL PARKS - VOTING BRACKETS

First Round	Votes	Second Round	Votes	Third Round	Votes	Quarterfinals	Votes	Semifinals	Votes
Olympic	23	~~Olympic~~	14	Kenai Fjords	27	Kenai Fjords			
~~Gates of the Arctic~~	12								
~~Glacier Bay~~	10	Kenai Fjords	25						
Kenai Fjords	25								
Denali	20	~~Denali~~	10	~~North Cascades~~	16				
~~American Samoa~~	15								
~~Crater Lake~~	17	North Cascades	29						
North Cascades	18								
Redwood	33	Redwood	31	Redwood	24	Northwest			
~~Katmai~~	2								
Glacier	28	~~Glacier~~	9						
~~Lake Clark~~	7								
Lassen Volcanic	23	~~Lassen Volcanic~~	9	~~Mount Rainier~~	19	Redwood			
~~Wrangell-St. Elias~~	9								
Mount Rainier	33	Mount Rainier	31						
~~Kobuk Valley~~	2								
Grand Canyon	33	~~Grand Canyon~~	17	Sequoia	24				
~~Great Basin~~	2								
~~Haleakala~~	9	Sequoia	22						
Sequoia	26								
~~Bryce Canyon~~	16	Canyonlands	26	~~Canyonlands~~	19	Sequoia			
Canyonlands	19								
Joshua Tree	19	~~Joshua Tree~~	14						
~~Kings Canyon~~	16								
Hawaii Volcanoes	29	~~Hawaii Volcanoes~~	19	~~Zion~~	20	Southwest			
~~Saguaro~~	6								
Zion	20	Zion	21						
~~Channel Islands~~	15								
~~Death Valley~~	9	~~Capitol Reef~~	13	Yosemite	23	Yosemite			
Capitol Reef	26								
Yosemite	31	Yosemite	27						
~~Pinnacles~~	3								

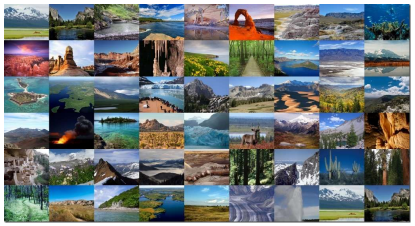

FINAL ROUND

CHAMPION

Votes	Semifinals	Quarterfinals	Votes	Third Round	Votes	Second Round	Votes	First Round
		Yellowstone	24	Yellowstone	33	Yellowstone	32	Yellowstone
							3	~~Guadalupe Mountains~~
					7	~~Mesa Verde~~	17	~~Wind Cave~~
							18	Mesa Verde
				~~Arches~~	10	~~Badlands~~	29	Badlands
							6	~~Great Sand Dunes~~
					30	Arches	32	Arches
							3	~~Big Bend~~
		Central		~~Carlsbad Caverns~~	26	Carlsbad Caverns	7	~~Theodore Roosevelt~~
							28	Carlsbad Caverns
					14	~~Grand Teton~~	24	Grand Teton
							10	~~Voyageurs~~
		Rocky Mountain	23	Rocky Mountain	12	~~Petrified Forest~~	19	Petrified Forest
							16	~~Devil's Tower~~
					28	Rocky Mountain	28	Rocky Mountain
							7	~~Black Canyon of the Gunnison~~
		Virgin Islands	20	Isle Royale	33	Isle Royale	17	~~Great Smoky Mountains~~
							18	Isle Royale
					6	~~Hot Springs~~	19	Hot Springs
							6	~~Shenandoah~~
				~~Virgin Islands~~	19	~~Cuyahoga Valley~~	21	Cuyahoga Valley
							14	~~Biscayne~~
					20	Virgin Islands	17	~~Acadia~~
							18	Virgin Islands
		East		~~Mammoth Cave~~	21	Mammoth Cave	13	~~Gateway Arch~~
							22	Mammoth Cave
					18	~~Appalachian Scenic Trail~~	27	Appalachian Scenic Trail
							8	~~Congaree~~
		Everglades	22	Everglades	24	Everglades	8	~~Indiana Dunes~~
							26	Everglades
					16	~~Statue of Liberty~~	20	Statue of Liberty
							15	~~Dry Tortugas~~