FAVORITE NATIONAL PARKS - VOTING BRACKETS

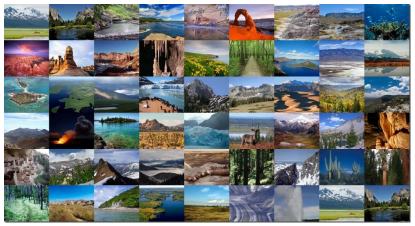

Northwest

First Round	Votes	Second Round	Votes	Third Round	Votes	Quarterfinals	Votes	Semifinals	Votes
Olympic	23	~~Olympic~~	14	Kenai Fjords	27	Kenai Fjords	17	~~Kenai Fjords~~	15
~~Gates of the Arctic~~	12								
~~Glacier Bay~~	10	Kenai Fjords	25						
Kenai Fjords	25								
Denali	20	~~Denali~~	10	~~North Cascades~~	16				
~~American Samoa~~	15								
~~Crater Lake~~	17	North Cascades	29						
North Cascades	18								
Redwood	33	Redwood	31	Redwood	24	~~Redwood~~	16		
~~Katmai~~	2								
Glacier	28	~~Glacier~~	9						
~~Lake Clark~~	7								
Lassen Volcanic	23	~~Lassen Volcanic~~	9	~~Mount Rainier~~	19				
~~Wrangell-St. Elias~~	9								
Mount Rainier	33	Mount Rainier	31						
~~Kobuk Valley~~	2								

Southwest

First Round	Votes	Second Round	Votes	Third Round	Votes	Quarterfinals	Votes	Semifinals	Votes
Grand Canyon	33	~~Grand Canyon~~	17	Sequoia	24	Sequoia	20	Sequoia	24
~~Great Basin~~	2								
~~Haleakala~~	9	Sequoia	22						
Sequoia	26								
~~Bryce Canyon~~	16	Canyonlands	26	~~Canyonlands~~	19				
Canyonlands	19								
Joshua Tree	19	~~Joshua Tree~~	14						
~~Kings Canyon~~	16								
Hawaii Volcanoes	29	~~Hawaii Volcanoes~~	19	~~Zion~~	20	~~Yosemite~~	13		
~~Saguaro~~	6								
Zion	20	Zion	21						
~~Channel Islands~~	15								
~~Death Valley~~	9	~~Capitol Reef~~	13	Yosemite	23				
Capitol Reef	26								
Yosemite	31	Yosemite	27						
~~Pinnacles~~	3								

FINAL ROUND

Semifinals	Votes
Sequoia	
Yellowstone	

CHAMPION

Central

Semifinals	Votes	Quarterfinals	Votes	Third Round	Votes	Second Round	Votes	First Round	Votes
Yellowstone	26	Yellowstone	26	Yellowstone	24	Yellowstone	33	Yellowstone	32
								~~Guadalupe Mountains~~	3
						~~Mesa Verde~~	7	~~Wind Cave~~	17
								Mesa Verde	18
				~~Arches~~	19	~~Badlands~~	10	Badlands	29
								~~Great Sand Dunes~~	6
						Arches	30	Arches	32
								~~Big Bend~~	3
~~Rocky Mountain~~	7	~~Rocky Mountain~~	7	~~Carlsbad Caverns~~	20	Carlsbad Caverns	26	~~Theodore Roosevelt~~	7
								Carlsbad Caverns	28
						~~Grand Teton~~	14	Grand Teton	24
								~~Voyageurs~~	10
				Rocky Mountain	23	~~Petrified Forest~~	12	Petrified Forest	19
								~~Devil's Tower~~	16
						Rocky Mountain	28	Rocky Mountain	28
								~~Black Canyon of the Gunnison~~	7

East

Semifinals	Votes	Quarterfinals	Votes	Third Round	Votes	Second Round	Votes	First Round	Votes
~~Virgin Islands~~	13	Virgin Islands	22	Isle Royale	20	Isle Royale	33	~~Great Smoky Mountains~~	17
								Isle Royale	18
						~~Hot Springs~~	6	Hot Springs	19
								~~Shenandoah~~	6
				~~Virgin Islands~~	23	~~Cuyahoga Valley~~	19	Cuyahoga Valley	21
								~~Biscayne~~	14
						Virgin Islands	20	~~Acadia~~	17
								Virgin Islands	18
		~~Everglades~~	10	~~Mammoth Cave~~	21	Mammoth Cave	21	~~Gateway Arch~~	13
								Mammoth Cave	22
						~~Appalachian Scenic Trail~~	18	Appalachian Scenic Trail	27
								~~Congaree~~	8
				Everglades	22	Everglades	24	~~Indiana Dunes~~	8
								Everglades	26
						~~Statue of Liberty~~	16	Statue of Liberty	20
								~~Dry Tortugas~~	15