FAVORITE BEETLES - VOTING BRACKET

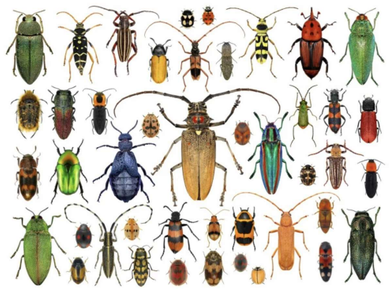

Division 1

First Round	Votes	Second Round	Votes	Third Round	Votes	Fourth Round	Votes	Quarterfinals	Votes	Semifinals	Votes
Atlas Beetle	21	Atlas Beetle									
~~Wasp Beetle~~	5										
Minotaur Beetle	20	Minotaur Beetle									
~~Oil Beetle~~	7										
~~Giant Stag Beetle~~	8	Alpine Longhorn Beetle									
Alpine Longhorn Beetle	19										
~~Red Flat Bark Beetle~~	11	Thick-Legged Flower Beetle									
Thick-Legged Flower Beetle	16										
~~Black Firefly~~	6	Tamamushi Beetle									
Tamamushi Beetle	21										
~~Varied Carpet Beetle~~	9	June Bug									
June Bug	18										
Rainbow Stag Beetle	14	Rainbow Stag Beetle									
~~Pachyrhynchus gemmatus~~	13										
~~Scarlet Lily Beetle~~	9	Hercules Beetle									
Hercules Beetle	18										
~~Pennsylvania Leatherwing Beetle~~	11	Cottonwood Borer Beetle									
Cottonwood Borer Beetle	15										
~~Chilean Magnificent Beetle~~	9	Golden Tortoise Beetle									
Golden Tortoise Beetle	18										
Green Tiger Beetle	19	Green Tiger Beetle									
~~Cyphogastra javanica~~	5										
~~Scarlet Malachite Beetle~~	12	Common Asparagus Beetle									
Common Asparagus Beetle	14										
~~Grapevine Beetle~~	1	Jewel Scarab Beetle									
Jewel Scarab Beetle	26										
Goliath Beetle	15	Goliath Beetle									
~~Festive Tiger Beetle~~	12										
Six-Spotted Tiger Beetle	23	Six-Spotted Tiger Beetle									
~~Black and Yellow Longhorn Beetle~~	2										
Metallic Jewel Beetle	19	Metallic Jewel Beetle									
~~Golden Net-Winged Beetle~~	7										

Division 3

First Round	Votes	Second Round	Votes	Third Round	Votes	Fourth Round	Votes	Quarterfinals	Votes	Semifinals	Votes
Forest Caterpillar Hunter	23	Forest Caterpillar Hunter									
~~Locust Leaf Miner Beetle~~	3										
Firefly	26	Firefly									
~~Elderberry Borer Beetle~~	1										
Rainbow Jewel Beetle	23	Rainbow Jewel Beetle									
~~Common Sexton Beetle~~	3										
Pachyrhynchus loheri	20	Pachyrhynchus loheri									
~~Antelope Beetle~~	7										
Ugandan Flower Beetle	23	Ugandan Flower Beetle									
~~Chrysochroa fulminans nishiyamai~~	2										
~~Namib Desert Beetle~~	4	Acorn Weevil									
Acorn Weevil	22										
Mexican Bean Beetle	18	Mexican Bean Beetle									
~~Cereal Leaf Beetle~~	8										
Christmas Beetle	19	Christmas Beetle									
~~Beyer's Jeweled Scarab Beetle~~	6										
~~Titan Beetle~~	9	Flying Blue Jewel Beetle									
Flying Blue Jewel Beetle	16										
Banded Cucumber Beetle	19	Banded Cucumber Beetle									
~~Three-Lined Potato Beetle~~	8										
Spring Dumbledor Beetle	20	Spring Dumbledor Beetle									
~~Knotweed Beetle~~	7										
~~Cryptocephalus sericeus~~	12	Oak Timberworm Weevil									
Oak Timberworm Weevil	13										
Chrysina argenteola	19	Chrysina argenteola									
~~Musk Beetle~~	8										
Checkered Beetle	13	Checkered Beetle									
~~Flower Longhorn Beetle~~	12										
~~Yellow-Spotted Flower Chafer~~	8	White-Spotted Longhorn Beetle									
White-Spotted Longhorn Beetle	19										
~~Sulphur Beetle~~	5	Schönherr's Blue Weevil									
Schönherr's Blue Weevil	21										

CHAMPION

Division 2

First Round	Votes	Second Round	Votes	Third Round	Votes	Fourth Round	Votes	Quarterfinals	Votes	Semifinals	Votes
Spotted Asparagus Beetle	16	Spotted Asparagus Beetle									
~~Plagionotus bobelayei~~	9										
~~Splendid Tiger Beetle~~	5	Japanese Rhinoceros Beetle									
Japanese Rhinoceros Beetle	20										
Feather-Horned Beetle	16	Feather-Horned Beetle									
~~Pleasing Fungus Beetle~~	10										
~~Goldsmith Beetle~~	4	Copper Chafer									
Copper Chafer	23										
Golden Jewel Beetle	25	Golden Jewel Beetle									
~~Round-Headed Apple Tree Borer~~	2										
~~Mint Leaf Beetle~~	13	Mottled Tortoise Beetle									
Mottled Tortoise Beetle	14										
~~Leaf-Rolling Weevil~~	8	Dogbane Beetle									
Dogbane Beetle	19										
~~Copris Hispanus~~	8	Catoxantha opulenta									
Catoxantha opulenta	18										
~~Horned Passalus Beetle~~	1	Green-Banded Weevil									
Green-Banded Weevil	26										
Shiny Flea Beetle	18	Shiny Flea Beetle									
~~Cockchafer~~	8										
~~Emerald Ash Borer~~	8	Red Milkweed Beetle									
Red Milkweed Beetle	18										
Coloured Darkling Beetle	21	Coloured Darkling Beetle									
~~Ten-Lined June Beetle~~	5										
~~Giant Flower Beetle~~	6	Javan Flea Beetle									
Javan Flea Beetle	20										
~~Golden Stag Beetle~~	6	Phanaeus Demon Beetle									
Phanaeus Demon Beetle	20										
~~Bean Leaf Beetle~~	9	Crepidodera aurea									
Crepidodera aurea	17										
~~Red-Legged Buprestis~~	4	Calligrapha Beetle									
Calligrapha Beetle	22										
Wood's Jewel Beetle	20	Wood's Jewel Beetle									
~~Banded Net-Winged Beetle~~	6										
Ladybug	26	Ladybug									
~~Pale Green Weevil~~	1										
Blue Rainbow Jewel Beetle	24	Blue Rainbow Jewel Beetle									
~~Spruce Zebra Beetle~~	2										
~~Mars Rhinoceros Beetle~~	13	Colorado Potato Beetle									
Colorado Potato Beetle	14										
Metallic Wood-Boring Beetle	19	Metallic Wood-Boring Beetle									
~~Golden-Bloomed Grey Longhorn~~	7										
Rosemary Beetle	16	Rosemary Beetle									
~~Glorious Scarab Beetle~~	11										
Lime Tree Jewel Beetle	17	Lime Tree Jewel Beetle									
~~Water Scavenger Beetle~~	9										
~~Dung Beetle~~	12	Rainbow Scarab Beetle									
Rainbow Scarab Beetle	13										
~~Rose Chafer~~	4	Red Speckled Jewel Beetle									
Red Speckled Jewel Beetle	21										
False Ladybird	15	False Ladybird									
~~Harlequin Flower Beetle~~	12										
~~Water Tiger Beetle~~	3	Rainbow Leaf Beetle									
Rainbow Leaf Beetle	23										
~~Soldier Beetle~~	4	Spotted Flower Beetle									
Spotted Flower Beetle	21										
Tansy Beetle	18	Tansy Beetle									
~~Rainbow Darkling Beetle~~	9										
Giraffe Weevil	22	Giraffe Weevil									
~~Big-Headed Ground Beetle~~	4										
Cocklebur Weevil	14	Cocklebur Weevil									
~~Iron Cross Blister Beetle~~	11										
~~Twenty-Two-Spot Ladybird~~	12	Sacred Scarab Beetle									
Sacred Scarab Beetle	15										

Division 4