FAVORITE PORTRAIT PAINTINGS - VOTING BRACKET

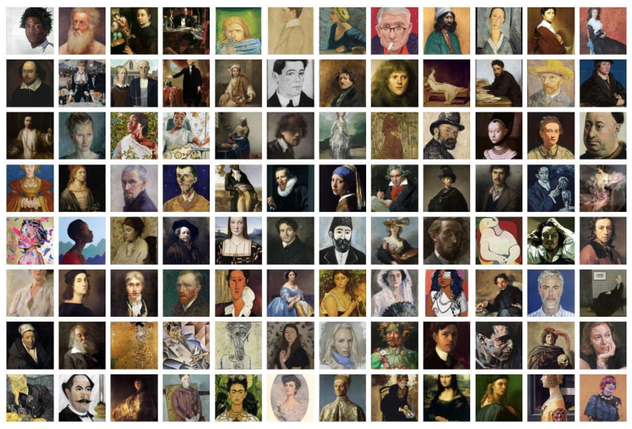

Final Round — Votes

CHAMPION

Division 1

First Round — Votes

- Sylvia von Harden, by Otto Dix (1926)
- Self Portrait, by Jordan Casteel (2012)
- Boy with a Basket of Fruit, by Caravaggio (1593)
- Self-Portrait, by August Macke (1906)
- American Gothic, by Grant Wood (1930)
- Johanna I, by Franz Gertsch (1984)
- A Madwoman and Compulsive Gambler, Théodore Géricault (1822)
- Self-Portrait, by Niko Pirosmani (1900)
- James Abbott McNeill Whistler, by William Merritt Chase (1885)
- Self-Portrait, by Jan Lievens (1630)
- Walt Whitman, by Thomas Eakins (1888)
- Madame Marie-Louise Trudaine, by Jacques-Louis David (1792)
- Madame X, by John Singer Sargent (1884)
- Portrait of a Boy, by William Strang (1904)
- Jacob Meyer De Haan, by Paul Gauguin (1889)
- Giovanna Tornabuoni, by Domenico Ghirlandaio (1490)
- Bernardino Campi Painting Sofonisba Anguissola, by Sofonisba
- Adele Bloch Bauer I, by Gustav Klimt (1907)
- Echoes Within, by Faith Gbadero (2025)
- The Laughing Cavalier, by Frans Hals (1624)
- The Night Watch, by Rembrandt van Rijn (1642)
- Vertumnus, by Giuseppe Arcimboldo (1591)
- Annie Sargent Jewett, by Maurice Brazil Prendergast (1905)
- Jean-Baptiste Belley, by Anne-Louis Girodet De Roussy-Trioson (1797)
- Self-Portrait at 24, by Jean-Auguste-Dominique Ingres (1950)
- Old Man With a Gold Chain, by Rembrandt van Rijn (1631)
- Self-Portrait, by Eugène Delacroix (1837)
- Black Fan, by Fujishima Takeji (1908)
- Self-Portrait with Bowler Hat, by Paul Cezanne (1885)
- Vsevolod Mikhailovich Garshin, by Ilya Repin (1884)
- Din #4, by Mickalene Thomas (2011)
- Lucretia, by Rembrandt Van Rijn (1666)

Second Round — Votes

Third Round — Votes

Fourth Round — Votes

Quarterfinals — Votes

Semifinals — Votes

Division 2

First Round — Votes

- The Arnolfini Portrait, by Jan van Eyck (1434)
- Girl Braiding Her Hair, by Pierre-Auguste Renoir (1887)
- Self-Portrait, by Abraham Walkowitz (1908)
- Moja žena (My Wife), by Ivan Vavpotič (1905)
- Professor Benjamin H. Rand, by Thomas Eakins (1874)
- Doge Leonardo Loredan, by Giovanni Bellini (1502)
- Self-Portrait with Thorn Necklace and Hummingbird, by Frida Kahlo
- An Economy of Grace, by Kehinde Wiley (2013)
- Alice Roosevelt, by Théobald Chartran (1901)
- Baldassare Castiglione, by Raphael (1515)
- Self-Portrait, by Amrita Sher-Gil (1931)
- Bindo Altoviti, by Raphael (1515)
- Beethoven with the Manuscript of the Missa Solemnis, by Karl Joseph
- Young Man on a Riverbank, by Umberto Boccioni (1902)
- Sneeze, by Dana Schutz (2002)
- Anthony Prudhomme, by Julia Condon (2019)
- Self Portrait, by David Hockney (2012)
- Dr. Gachet, by Vincent Van Gogh (1890)
- Chandos Portrait of William Shakespeare, by John Taylor (1610)
- Portrait of Picasso, by Salvador Dalí (1947)
- Self Portrait in a Straw Hat, by Élisabeth Vigée Le Brun (1782)
- Self-Portrait, by Henri Rousseau (1900)
- Fat Man, by Robert Campin (1430)
- George Washington, by Gilbert Stuart (1797)
- Hubert Robert, by Élisabeth-Louise Vigée-Le Brun (1788)
- Man in a Red Cap, by Titian (1510)
- Mona Lisa, by Leonardo da Vinci (1517)
- Man, by Titian (1512)
- Self-Portrait, by Anton Raphael Mengs (1774)
- Stéphane Mallarmé, by Edouard Manet (1876)
- Alice Eve, by Jamie Coreth (2019)
- Young Man in a Yellow Robe, by Jan Lievens (1631)

Second Round — Votes

Third Round — Votes

Fourth Round — Votes

Quarterfinals — Votes

Semifinals — Votes

Division 3

First Round — Votes

- Young Girl, by Petrus Christus (1470)
- Marquesa de Pontejos, by Francisco Goya (1786)
- Le Rêve (The Dream), by Pablo Picasso (1932)
- Nicola Usborne, by Tai-Shan Schierenberg (2016)
- Self-portrait, by Rembrandt van Rijn (1660)
- Self-Portrait, by Gustave Caillebotte (1892)
- Infanta Margarita Teresa in a Blue Dress, by Diego Velázquez (1659)
- Eugène Boch, by Vincent van Gogh (1888)
- Madame Récamier, by Jacques-Louis David (1800)
- The Milkmaid, by Johannes Vermeer (1658)
- A Howling Dervish, by Alexander Van Millingen (1911)
- Elisabetta Gonzaga, by Raffaello Sanzio (1505)
- Man With a Ring, by Werner Van Den Valckert (1617)
- Anna Zborowska, by Amedeo Modigliani (1917)
- Jean Michel Basquiat, by Brenda Zlamany (2016)
- Self Portrait, by Anastasia Pollard (2007)
- Mary Cassatt, by Edgar Degas (1878)
- Self-Portrait, Aged 21, by Edouard Vuillard (1889)
- Angel Fernández de Soto, by Pablo Picasso (1903)
- Lunia Czechowska with a Fan, by Amedeo Modigliani (1919)
- Self-Portrait, by Vincent Van Gogh (1887)
- Portrait of a Young Woman, by Edgar Degas (1885)
- The Young Architect, by Michael James Collins (2022)
- Benny and Mary Ellen Andrews, by Alice Neel (1972)
- Lucrezia Panciatichi, by Agnolo di Cosimo (1545)
- Self-Portrait at the Easel, by Sofonisba Anguissola (1556)
- Señora Sabasa Garcia, by Francisco De Goya (1811)
- Girl, by Nathalie Cubéro (2025)
- Lady Agnew of Lochnaw, by John Singer Sargent (1892)
- Mrs. George Swinton (Elizabeth Ebsworth), by John Singer Sargent
- A Bar at the Folies-Bergère, by Édouard Manet (1882)
- Girl in a Sailor's Blouse, by Amedeo Modigliani (1918)

Second Round — Votes

Third Round — Votes

Fourth Round — Votes

Quarterfinals — Votes

Semifinals — Votes

Division 4

First Round — Votes

- Emma, by Neale Worley (~2010)
- Self-Portrait, by Joseph Mallord William Turner (1799)
- Self-Portrait of Suffering, by Ibrahim El-Salahi (1961)
- Whistler's Mother, by James McNeill Whistler (1871)
- Self-Portrait of the Artist Holding a Thistle, by Albrecht Dürer (1493)
- Princess Albert de Broglie, by Jean Auguste Dominique Ingres (1853)
- Self-Portrait, by Rembrandt van Rijn (1629)
- Hester Viney, by Toby Wiggins (2006)
- Zandra Rhodes, by Samira Addo (2018)
- The Emperor Napoleon in His Study at The Tuileries, by Jacques Louis
- Madame Cezanne in a Yellow Chair, by Paul Cézanne (1893)
- Old Man, by Arthur Timótheo da Costa (1910)
- Flora with Honeysuckle, by Lizzie Riches (2012)
- The Desperate Man (Le Désespéré), by Gustave Courbet (1845)
- Henry VIII, by Hans Holbein the Younger (1536)
- Young Man with a Skull, by Frans Hals (1628)
- Victorine Meurent, by Édouard Manet (1862)
- Isabella Stewart Gardner, by John Singer Sargent (1888)
- Profile of a Pierrot, by Carl Buchner (1900)
- The Fisher Boy, by Charles W. Hawthorne (1908)
- Girl with a Pearl Earring, by Johannes Vermeer (1665)
- Léon Riesener, by Eugène Delacroix (1835)
- Self-Portrait with a Straw Hat, by Vincent Van Gogh (1887)
- Picasso, by Juan Gris (1912)
- The Englishman at the Moulin Rouge, by Henri de Toulouse-
- Anne of Cleves, by Hans Holbein the Younger (1539)
- Flower Girl, by Bartolomé Esteban Murillo (1670)
- Woman with Hat (Olga), by Pablo Picasso (1935)
- Herman von Wedigh III, by Hans Holbein the Younger (1532)
- Cent Cinq, by Nathan Chantob (2017)
- Self-Portrait, by Raphael (1510)
- Madame de Florian, by Giovanni Boldini (1910)

Second Round — Votes

Third Round — Votes

Fourth Round — Votes

Quarterfinals — Votes

Semifinals — Votes