FAVORITE CHRISTMAS CAROL MOVIES - VOTING BRACKET

Division One

First Round (Votes)
- A Christmas Carol (2009) with Jim Carrey
- A Dark Shadows Christmas Carol (2021) with David Selby
- A Christmas Carol (2020) with Simon Russell Beale
- A Christmas Carol (1982) with Ron Haddrick
- An American Christmas Carol (1979) with Henry Winkler
- A Christmas Carol (1971) with Alastair Sim
- A Christmas Carol (2012) with Vincent Fegan
- Scrooge, or Marley's Ghost (1901) with Daniel Smith
- A Christmas Carol (1951) with Alastair Sim
- A Christmas Carol: A Ghost Story (2022) with Nicholas Farrell
- Scrooge & Marley (2012) with David Pevsner
- Mickey's Christmas Carol (1983) with Alan Young
- A Christmas Carol: The Musical (2004) with Kelsey Grammer
- Scrooge (1978) with Warren Graves
- The Christmas Carol (1949) with Taylor Holmes
- Bah Humduck!: A Looney Tunes Christmas (2006) with Daffy Duck

Second Round (Votes)

Third Round (Votes)

Quarterfinals (Votes)

Semifinals (Votes)

Division Two

First Round (Votes)
- A Christmas Carol (1999) with Patrick Stewart
- Scrooge (1922) with H.V. Esmond
- All American Christmas Carol (2013) with Taryn Manning
- A VHS Christmas Carol (2020) with Dylan Saunders
- A Christmas Carol (2000) with Ross Kemp
- A Christmas Carol (1969) with Ron Haddrick
- A Christmas Carol (1954) with Fredric March
- Dollywood's A Christmas Carol (2013) with Aaron Hunt
- Blackadder's Christmas Carol (1988) with Rowan Atkinson
- A Carol Christmas (2003) with Tori Spelling
- Spirited (2002) with Ryan Reynolds
- John Grin's Christmas (1986) with Robert Guillaume
- A Christmas Carol (1938) with Reginald Owen
- A Christmas Carol (2019) with Kate Katzman
- Mr. Magoo's Christmas Carol (1962) with Jim Backus
- Mr. Scrooge (1964) with Cyril Ritchard

Second Round (Votes)

Third Round (Votes)

Quarterfinals (Votes)

Semifinals (Votes)

Final Round

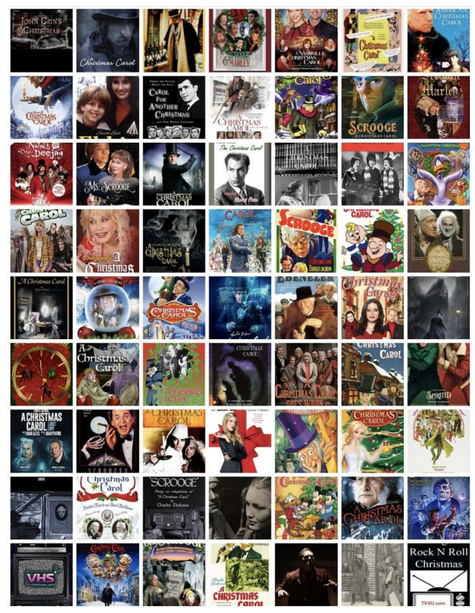

CHAMPION

Division Three

First Round (Votes)
- The Muppet Christmas Carol (1992) with Michael Caine
- Natale a casa Deejay (2004) with Linus
- A Christmas Carol (1923) with Russell Thorndike
- A Christmas Carol (2017) with Martin Prest
- Ebenezer (1998) with Jack Palance
- A Christmas Carol (1977) with Michael Hordern
- A Christmas Carol (1959) with Basil Rathbone
- A Nashville Christmas Carol (2020) with Jessy Schram
- A Christmas Carol (1984) with George C. Scott
- Ms. Scrooge (1997) with Cicely Tyson
- A Christmas Carol (1997) with Tim Curry
- Scrooge (1935) with Seymour Hicks
- Charles Dickens' A Christmas Carol (2020) with Jefferson Mays
- A Christmas Carol (2015) with Anthony D.P. Mann
- Scrooge's Rock 'N' Roll Christmas (1984) with Jack Elam
- A Christmas Carol (2019) with Guy Pearce

Second Round (Votes)

Third Round (Votes)

Quarterfinals (Votes)

Semifinals (Votes)

Division Four

First Round (Votes)
- Scrooge (1970) with Albert Finney
- Scrooge and Marley (2001) with Dean Jones
- Scrooge: A Christmas Carol (2022) with Luke Evans
- Ebbie (1995) with Susan Lucci
- A Christmas Carol (2018) with Stuart Brennan
- Carol for Another Christmas (1964) with Sterling Hayden
- A Christmas Carol (1910) with Marc McDermott
- Barbie in 'A Christmas Carol' (2008)
- A Christmas Carol Goes Wrong (2017) with Derek Jacobi
- A Christmas Carol (1914) with Charles Rock
- Christmas Carol: The Movie (2001) with Simon Callow
- It's Christmas, Carol! (2012) with Emmanuelle Vaugier
- Scrooged (1988) with Bill Murray
- A Christmas Carol (2024) with Tobias Yuodelis
- Old Scrooge (1913) with Seymour Hicks
- Rich Little's Christmas Carol (1978) with Rich Little

Second Round (Votes)

Third Round (Votes)

Quarterfinals (Votes)

Semifinals (Votes)