FAVORITE CHRISTMAS CAROL MOVIES - VOTING BRACKET

Division One

First Round	Votes	Second Round	Votes	Third Round	Votes	Quarterfinals	Votes
A Christmas Carol (2009) with Jim Carrey	38	A Christmas Carol (2009) with Jim Carrey					
~~A Dark Shadows Christmas Carol (2021) with David Selby~~	6						
~~A Christmas Carol (2020) with Simon Russell Beale~~	13	A Christmas Carol (1982) with Ron Haddrick					
A Christmas Carol (1982) with Ron Haddrick	28						
An American Christmas Carol (1979) with Henry Winkler	20	An American Christmas Carol (1979) with Henry Winkler					
~~A Christmas Carol (1971) with Alastair Sim~~	19						
~~A Christmas Carol (2012) with Vincent Fegan~~	15	Scrooge, or Marley's Ghost (1901) with Daniel Smith					
Scrooge, or Marley's Ghost (1901) with Daniel Smith	24						
A Christmas Carol (1951) with Alastair Sim	29	A Christmas Carol (1951) with Alastair Sim					
~~A Christmas Carol: A Ghost Story (2022) with Nicholas Farrell~~	11						
~~Scrooge & Marley (2012) with David Pevsner~~	1	Mickey's Christmas Carol (1983) with Alan Young					
Mickey's Christmas Carol (1983) with Alan Young	41						
A Christmas Carol: The Musical (2004) with Kelsey Grammer	34	A Christmas Carol: The Musical (2004) with Kelsey Grammer					
~~Scrooge (1978) with Warren Graves~~	7						
The Christmas Carol (1949) with Taylor Holmes	23	The Christmas Carol (1949) with Taylor Holmes					
~~A Nashville Christmas Carol (2020) with Jessy Schram~~	18						

Division Two

First Round	Votes	Second Round	Votes	Third Round	Votes	Quarterfinals	Votes
A Christmas Carol (1999) with Patrick Stewart	42	A Christmas Carol (1999) with Patrick Stewart					
~~Scrooge (1922) with H.V. Esmond~~	2						
~~All American Christmas Carol (2013) with Taryn Manning~~	15	A VHS Christmas Carol (2020) with Dylan Saunders					
A VHS Christmas Carol (2020) with Dylan Saunders	21						
A Christmas Carol (2000) with Ross Kemp	19	A Christmas Carol (2000) with Ross Kemp					
~~A Christmas Carol (1969) with Ron Haddrick~~	18						
~~A Christmas Carol (1954) with Fredric March~~	18	Dollywood's A Christmas Carol (2013) with Aaron Hunt					
Dollywood's A Christmas Carol (2013) with Aaron Hunt	22						
Blackadder's Christmas Carol (1988) with Rowan Atkinson	34	Blackadder's Christmas Carol (1988) with Rowan Atkinson					
~~A Carol Christmas (2003) with Tori Spelling~~	6						
Spirited (2002) with Ryan Reynolds	29	Spirited (2002) with Ryan Reynolds					
~~John Grin's Christmas (1986) with Robert Guillaume~~	14						
A Christmas Carol (1938) with Reginald Owen	23	A Christmas Carol (1938) with Reginald Owen					
~~A Christmas Carol (2019) with Kate Katzman~~	16						
Mr. Magoo's Christmas Carol (1962) with Jim Backus	33	Mr. Magoo's Christmas Carol (1962) with Jim Backus					
~~Mr. Scrooge (1964) with Cyril Ritchard~~	6						

Division Three

First Round	Votes	Second Round	Votes	Third Round	Votes	Quarterfinals	Votes
The Muppet Christmas Carol (1992) with Michael Caine	46	The Muppet Christmas Carol (1992) with Michael Caine					
~~Natale a casa Deejay (2004) with Linus~~	0						
A Christmas Carol (1923) with Russell Thorndike	31	A Christmas Carol (1923) with Russell Thorndike					
~~A Christmas Carol (2017) with Martin Prest~~	4						
~~Ebenezer (1998) with Jack Palance~~	19	A Christmas Carol (1977) with Michael Hordern					
A Christmas Carol (1977) with Michael Hordern	21						
~~A Christmas Carol (1959) with Basil Rathbone~~	14	Bah Humduck!: A Looney Tunes Christmas (2006) with Daffy Duck					
Bah Humduck!: A Looney Tunes Christmas (2006) with Daffy Duck	27						
A Christmas Carol (1984) with George C. Scott	27	A Christmas Carol (1984) with George C. Scott					
~~Ms. Scrooge (1997) with Cicely Tyson~~	16						
A Christmas Carol (1997) with Tim Curry	26	A Christmas Carol (1997) with Tim Curry					
~~Scrooge (1935) with Seymour Hicks~~	10						
~~Charles Dickens' A Christmas Carol (2020) with Jefferson Mays~~	17	A Christmas Carol (2015) with Anthony D.P. Mann					
A Christmas Carol (2015) with Anthony D.P. Mann	18						
~~Scrooge's Rock 'N' Roll Christmas (1984) with Jack Elam~~	7	A Christmas Carol (2019) with Guy Pearce					
A Christmas Carol (2019) with Guy Pearce	32						

Division Four

First Round	Votes	Second Round	Votes	Third Round	Votes	Quarterfinals	Votes
Scrooge (1970) with Albert Finney	32	Scrooge (1970) with Albert Finney					
~~Scrooge and Marley (2001) with Dean Jones~~	6						
Scrooge: A Christmas Carol (2022) with Luke Evans	27	Scrooge: A Christmas Carol (2022) with Luke Evans					
~~Ebbie (1995) with Susan Lucci~~	11						
A Christmas Carol (2018) with Stuart Brennan	19	A Christmas Carol (2018) with Stuart Brennan					
~~Carol for Another Christmas (1964) with Sterling Hayden~~	18						
A Christmas Carol (1910) with Marc McDermott	23	A Christmas Carol (1910) with Marc McDermott					
~~Barbie in 'A Christmas Carol' (2008)~~	19						
A Christmas Carol Goes Wrong (2017) with Derek Jacobi	26	A Christmas Carol Goes Wrong (2017) with Derek Jacobi					
~~A Christmas Carol (1914) with Charles Rock~~	10						
Christmas Carol: The Movie (2001) with Simon Callow	20	Christmas Carol: The Movie (2001) with Simon Callow					
~~It's Christmas, Carol! (2012) with Emmanuelle Vaugier~~	15						
Scrooged (1988) with Bill Murray	38	Scrooged (1988) with Bill Murray					
~~A Christmas Carol (2024) with Tobias Yuodelis~~	4						
Rich Little's Christmas Carol (1978) with Rich Little	10	Rich Little's Christmas Carol (1978) with Rich Little					
~~Old Scrooge (1913) with Seymour Hicks~~	25						

Semifinals / Final Round / Semifinals

Votes Votes

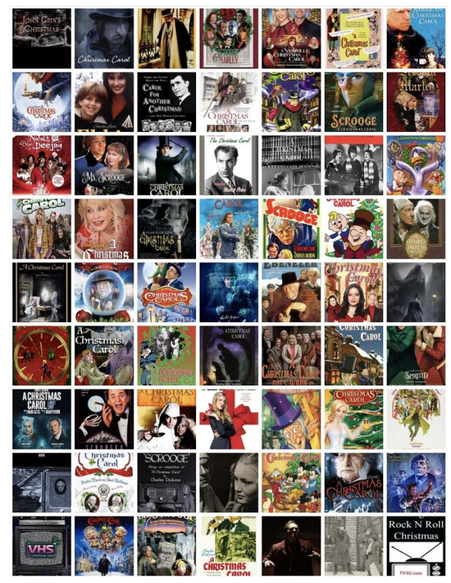

CHAMPION