FAVORITE PORTRAIT PAINTINGS - VOTING BRACKET

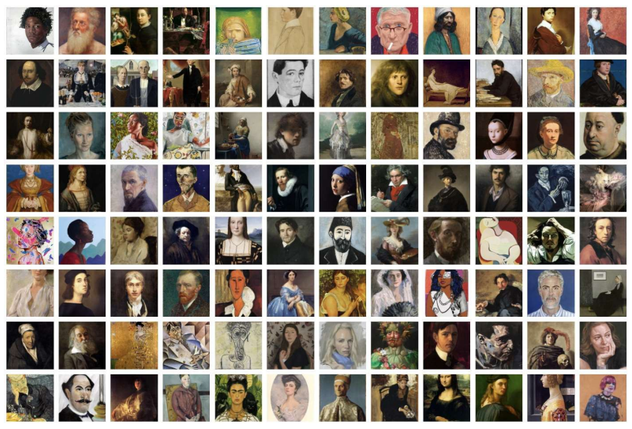

Division 1

First Round	Votes	Second Round	Votes	Third Round	Votes	Fourth Round	Votes	Quarterfinals	Votes	Semifinals	Votes
~~Sylvia von Harden, by Otto Dix (1926)~~	7	Self Portrait, by Jordan Casteel (2012)									
Self Portrait, by Jordan Casteel (2012)	35			Self-Portrait, by August Macke (1906)							
~~Boy with a Basket of Fruit, by Caravaggio (1593)~~	20	Self-Portrait, by August Macke (1906)									
Self-Portrait, by August Macke (1906)	22										
American Gothic, by Grant Wood (1930)	29	American Gothic, by Grant Wood (1930)									
~~Johanna I, by Franz Gertsch (1984)~~	13			A Madwoman and Compulsive Gambler, Théodore Géricault (1822)							
A Madwoman and Compulsive Gambler, Théodore Géricault (1822)	31	A Madwoman and Compulsive Gambler, Théodore Géricault (1822)									
~~Self-Portrait, by Niko Pirosmani (1900)~~	11										
James Abbott McNeill Whistler, by William Merritt Chase (1885)	21	James Abbott McNeill Whistler, by William Merritt Chase (1885)									
~~Self-Portrait, by Jan Lievens (1630)~~	20			Walt Whitman, by Thomas Eakins (1888)							
Walt Whitman, by Thomas Eakins (1888)	26	Walt Whitman, by Thomas Eakins (1888)									
~~Madame Marie-Louise Trudaine, by Jacques-Louis David (1792)~~	16										
Madame X, by John Singer Sargent (1884)	38	Madame X, by John Singer Sargent (1884)									
~~Portrait of a Boy, by William Strang (1904)~~	4			Giovanna Tornabuoni, by Domenico Ghirlandaio (1490)							
~~Jacob Meyer De Haan, by Paul Gauguin (1889)~~	8	Giovanna Tornabuoni, by Domenico Ghirlandaio (1490)									
Giovanna Tornabuoni, by Domenico Ghirlandaio (1490)	34										
~~Bernardino Campi Painting Sofonisba Anguissola, by Sofonisba~~	16	Adele Bloch Bauer I, by Gustav Klimt (1907)									
Adele Bloch Bauer I, by Gustav Klimt (1907)	26			Echoes Within, by Faith Gbadero (2025)							
Echoes Within, by Faith Gbadero (2025)	24	Echoes Within, by Faith Gbadero (2025)									
~~The Laughing Cavalier, by Frans Hals (1624)~~	18										
The Night Watch, by Rembrandt van Rijn (1642)	28	The Night Watch, by Rembrandt van Rijn (1642)									
~~Vertumnus, by Giuseppe Arcimboldo (1591)~~	13			Jean-Baptiste Belley, by Anne-Louis Girodet De Roussy-Trioson (1797)							
~~Annie Sargent Jewett, by Maurice Brazil Prendergast (1905)~~	5	Jean-Baptiste Belley, by Anne-Louis Girodet De Roussy-Trioson (1797)									
Jean-Baptiste Belley, by Anne-Louis Girodet De Roussy-Trioson (1797)	37										
~~Self-Portrait at 24, by Jean Auguste Dominique Ingres (1950)~~	18	Old Man With a Gold Chain, by Rembrandt van Rijn (1631)									
Old Man With a Gold Chain, by Rembrandt van Rijn (1631)	24			Black Fan, by Fujishima Takeji (1908)							
~~Self-Portrait, by Eugène Delacroix (1837)~~	16	Black Fan, by Fujishima Takeji (1908)									
Black Fan, by Fujishima Takeji (1908)	25										
Self-Portrait with Bowler Hat, by Paul Cezanne (1885)	21	Self-Portrait with Bowler Hat, by Paul Cezanne (1885)									
~~Vsevolod Mikhailovich Garshin, by Ilya Repin (1884)~~	20			Lucretia, by Rembrandt Van Rijn (1666)							
~~Dio #4, by Mickalene Thomas (2011)~~	20	Lucretia, by Rembrandt Van Rijn (1666)									
Lucretia, by Rembrandt Van Rijn (1666)	22										

Division 2

First Round	Votes	Second Round	Votes	Third Round	Votes	Fourth Round	Votes	Quarterfinals	Votes	Semifinals	Votes
The Arnolfini Portrait, by Jan van Eyck (1434)	21	The Arnolfini Portrait, by Jan van Eyck (1434)									
~~Girl Braiding Her Hair, by Pierre-Auguste Renoir (1887)~~	20			Moja žena (My Wife), by Ivan Vavpotič (1905)							
~~Self-Portrait, by Abraham Walkowitz (1908)~~	5	Moja žena (My Wife), by Ivan Vavpotič (1905)									
Moja žena (My Wife), by Ivan Vavpotič (1905)	37										
Professor Benjamin H. Rand, by Thomas Eakins (1874)	34	Professor Benjamin H. Rand, by Thomas Eakins (1874)									
~~Doge Leonardo Loredan, by Giovanni Bellini (1502)~~	7			An Economy of Grace, by Kehinde Wiley (2013)							
~~Self-Portrait with Thorn Necklace and Hummingbird, by Frida Kahlo~~	15	An Economy of Grace, by Kehinde Wiley (2013)									
An Economy of Grace, by Kehinde Wiley (2013)	27										
Alice Roosevelt, by Théobald Chartran (1901)	26	Alice Roosevelt, by Théobald Chartran (1901)									
~~Baldassare Castiglione, by Raphael (1515)~~	15			Bindo Altoviti, by Raphael (1515)							
~~Self-Portrait, by Amrita Sher-Gil (1931)~~	17	Bindo Altoviti, by Raphael (1515)									
Bindo Altoviti, by Raphael (1515)	24										
Beethoven with the Manuscript of the Missa Solemnis, by Karl Joseph	28	Beethoven with the Manuscript of the Missa Solemnis, by Karl Joseph									
~~Young Man on a Riverbank, by Umberto Boccioni (1902)~~	13			Anthony Prudhomme, by Julia Condon (2019)							
~~Sneeze, by Dana Schutz (2002)~~	10	Anthony Prudhomme, by Julia Condon (2019)									
Anthony Prudhomme, by Julia Condon (2019)	30										
~~Self-Portrait, by David Hockney (2012)~~	13	Dr. Gachet, by Vincent Van Gogh (1890)									
Dr. Gachet, by Vincent Van Gogh (1890)	28			Chandos Portrait of William Shakespeare, by John Taylor (1610)							
Chandos Portrait of William Shakespeare, by John Taylor (1610)	30	Chandos Portrait of William Shakespeare, by John Taylor (1610)									
~~Portrait of Picasso, by Salvador Dalí (1947)~~	12										
Self Portrait in a Straw Hat, by Élisabeth Vigée Le Brun (1782)	38	Self Portrait in a Straw Hat, by Élisabeth Vigée Le Brun (1782)									
~~Self-Portrait, by Henri Rousseau (1900)~~	4			George Washington, by Gilbert Stuart (1797)							
~~Fat Man, by Robert Campin (1430)~~	10	George Washington, by Gilbert Stuart (1797)									
George Washington, by Gilbert Stuart (1797)	31										
~~Hubert Robert, by Élisabeth Louise Vigée Le Brun (1788)~~	15	Man in a Red Cap, by Titian (1510)									
Man in a Red Cap, by Titian (1510)	25			Mona Lisa, by Leonardo da Vinci (1517)							
Mona Lisa, by Leonardo da Vinci (1517)	35	Mona Lisa, by Leonardo da Vinci (1517)									
~~Man, by Titian (1512)~~	7										
Self-Portrait, by Anton Raphael Mengs (1774)	23	Self-Portrait, by Anton Raphael Mengs (1774)									
~~Stéphane Mallarmé, by Edouard Manet (1876)~~	18			Alice Eve, by Jamie Coreth (2019)							
Alice Eve, by Jamie Coreth (2019)	21	Alice Eve, by Jamie Coreth (2019)									
~~Young Man in a Yellow Robe, by Jan Lievens (1631)~~	20										
Emma, by Neale Worley (~2010)	28	Emma, by Neale Worley (~2010)									
~~Self-Portrait, by Joseph Mallord William Turner (1799)~~	14			Whistler's Mother, by James McNeill Whistler (1871)							
~~Self-Portrait of Suffering, by Ibrahim El Salahi (1961)~~	14	Whistler's Mother, by James McNeill Whistler (1871)									
Whistler's Mother, by James McNeill Whistler (1871)	27										
~~Self-Portrait of the Artist Holding a Thistle, by Albrecht Dürer (1493)~~	8	Princess Albert de Broglie, by Jean Auguste Dominique Ingres (1853)									
Princess Albert de Broglie, by Jean Auguste Dominique Ingres (1853)	34			Hester Viney, by Toby Wiggins (2006)							
~~Self-Portrait, by Rembrandt van Rijn (1629)~~	14	Hester Viney, by Toby Wiggins (2006)									
Hester Viney, by Toby Wiggins (2006)	28										
~~Zandra Rhodes, by Samira Addo (2018)~~	14	The Emperor Napoleon in His Study at The Tuileries, by Jacques Louis									
The Emperor Napoleon in His Study at The Tuileries, by Jacques Louis	28			Old Man, by Arthur Timótheo da Costa (1910)							
~~Madame Cezanne in a Yellow Chair, by Paul Cézanne (1893)~~	10	Old Man, by Arthur Timótheo da Costa (1910)									
Old Man, by Arthur Timótheo da Costa (1910)	32										
~~Flora with Honeysuckle, by Lizzie Riches (2012)~~	7	The Desperate Man (Le Désespéré), by Gustave Courbet (1845)									
The Desperate Man (Le Désespéré), by Gustave Courbet (1845)	34			Henry VIII, by Hans Holbein the Younger (1536)							
Henry VIII, by Hans Holbein the Younger (1536)	21	Henry VIII, by Hans Holbein the Younger (1536)									
~~Young Man with a Skull, by Frans Hals (1628)~~	20										
~~Victorine Meurent, by Édouard Manet (1862)~~	20	Isabella Stewart Gardner, by John Singer Sargent (1888)									
Isabella Stewart Gardner, by John Singer Sargent (1888)	21			The Fisher Boy, by Charles W. Hawthorne (1908)							
~~Profile of a Pierrot, by Carl Buchner (1900)~~	10	The Fisher Boy, by Charles W. Hawthorne (1908)									
The Fisher Boy, by Charles W. Hawthorne (1908)	31										
Girl with a Pearl Earring, by Johannes Vermeer (1665)	35	Girl with a Pearl Earring, by Johannes Vermeer (1665)									
~~Léon Riesener, by Eugène Delacroix (1835)~~	7			Self-Portrait with a Straw Hat, by Vincent Van Gogh (1887)							
Self-Portrait with a Straw Hat, by Vincent Van Gogh (1887)	36	Self-Portrait with a Straw Hat, by Vincent Van Gogh (1887)									
~~Picasso, by Juan Gris (1912)~~	5										
The Englishman at the Moulin Rouge, by Henri de Toulouse-Lautrec	23	The Englishman at the Moulin Rouge, by Henri de Toulouse-Lautrec									
~~Anne of Cleves, by Hans Holbein the Younger (1539)~~	18			Flower Girl, by Bartolomé Esteban Murillo (1670)							
Flower Girl, by Bartolomé Esteban Murillo (1670)	30	Flower Girl, by Bartolomé Esteban Murillo (1670)									
~~Woman with Hat (Olga), by Pablo Picasso (1935)~~	11										
~~Herman van Wedigh III, by Hans Holbein the Younger (1532)~~	19	Cent Cinq, by Nathan Chantob (2017)									
Cent Cinq, by Nathan Chantob (2017)	22			Madame de Florian, by Giovanni Boldini (1910)							
~~Self-Portrait, by Raphael (1510)~~	4	Madame de Florian, by Giovanni Boldini (1910)									
Madame de Florian, by Giovanni Boldini (1910)	38										

Division 3

First Round	Votes	Second Round	Votes	Third Round	Votes	Fourth Round	Votes	Quarterfinals	Votes	Semifinals	Votes
~~Young Girl, by Petrus Christus (1470)~~	19	Marquesa de Pontejos, by Francisco Goya (1786)									
Marquesa de Pontejos, by Francisco Goya (1786)	22			Nicola Usborne, by Tai-Shan Schierenberg (2016)							
~~Le Rêve (The Dream), by Pablo Picasso (1932)~~	18	Nicola Usborne, by Tai-Shan Schierenberg (2016)									
Nicola Usborne, by Tai-Shan Schierenberg (2016)	23										
~~Self-portrait, by Rembrandt van Rijn (1660)~~	15	Self-Portrait, by Gustave Caillebotte (1892)									
Self-Portrait, by Gustave Caillebotte (1892)	27			Infanta Margarita Teresa in a Blue Dress, by Diego Velázquez (1659)							
Infanta Margarita Teresa in a Blue Dress, by Diego Velázquez (1659)	34	Infanta Margarita Teresa in a Blue Dress, by Diego Velázquez (1659)									
~~Eugène Boch, by Vincent van Gogh (1888)~~	7										
~~Madame Récamier, by Jacques-Louis David (1800)~~	6	The Milkmaid, by Johannes Vermeer (1658)									
The Milkmaid, by Johannes Vermeer (1658)	36			Elisabetta Gonzaga, by Raffaello Sanzio (1505)							
~~A Howling Dervish, by Alexander Van Millingen (1911)~~	18	Elisabetta Gonzaga, by Raffaello Sanzio (1505)									
Elisabetta Gonzaga, by Raffaello Sanzio (1505)	22										
Man With a Ring, by Werner Van Den Valckert (1617)	34	Man With a Ring, by Werner Van Den Valckert (1617)									
~~Anna Zborowska, by Amedeo Modigliani (1917)~~	7			Jean Michel Basquiat, by Brenda Zlamany (2016)							
Jean Michel Basquiat, by Brenda Zlamany (2016)	29	Jean Michel Basquiat, by Brenda Zlamany (2016)									
~~Self-Portrait, by Anastasia Pollard (2007)~~	12										
Mary Cassatt, by Edgar Degas (1878)	24	Mary Cassatt, by Edgar Degas (1878)									
~~Self-Portrait, Aged 21, by Edouard Vuillard (1889)~~	18			Angel Fernández de Soto, by Pablo Picasso (1903)							
Angel Fernández de Soto, by Pablo Picasso (1903)	25	Angel Fernández de Soto, by Pablo Picasso (1903)									
~~Lunia Czechowska with a Fan, by Amedeo Modigliani (1919)~~	16										
Self-Portrait, by Vincent Van Gogh (1887)	36	Self-Portrait, by Vincent Van Gogh (1887)									
~~Portrait of a Young Woman, by Edgar Degas (1885)~~	7			The Young Architect, by Michael James Collins (2022)							
The Young Architect, by Michael James Collins (2022)	27	The Young Architect, by Michael James Collins (2022)									
~~Benny and Mary Ellen Andrews, by Alice Neel (1972)~~	13										
~~Lucrezia Panciatichi, by Agnolo di Cosimo (1545)~~	18	Self-Portrait at the Easel, by Sofonisba Anguissola (1556)									
Self-Portrait at the Easel, by Sofonisba Anguissola (1556)	22			Señora Sabasa Garcia, by Francisco De Goya (1811)							
Señora Sabasa Garcia, by Francisco De Goya (1811)	22	Señora Sabasa Garcia, by Francisco De Goya (1811)									
~~Girl, by Nathalie Cubéro (2025)~~	20										
Lady Agnew of Lochnaw, by John Singer Sargent (1892)	28	Lady Agnew of Lochnaw, by John Singer Sargent (1892)									
~~Mrs. George Swinton (Elizabeth Ebsworth), by John Singer Sargent~~	14			A Bar at the Folies-Bergère, by Édouard Manet (1882)							
A Bar at the Folies-Bergère, by Édouard Manet (1882)	39	A Bar at the Folies-Bergère, by Édouard Manet (1882)									
~~Girl in a Sailor's Blouse, by Amedeo Modigliani (1918)~~	3										

Division 4

First Round	Votes	Second Round	Votes	Third Round	Votes	Fourth Round	Votes	Quarterfinals	Votes	Semifinals	Votes
~~Victorine Meurent, by Édouard Manet (1862)~~	20	Isabella Stewart Gardner, by John Singer Sargent (1888)									
Isabella Stewart Gardner, by John Singer Sargent (1888)	21			The Fisher Boy, by Charles W. Hawthorne (1908)							
~~Profile of a Pierrot, by Carl Buchner (1900)~~	10	The Fisher Boy, by Charles W. Hawthorne (1908)									
The Fisher Boy, by Charles W. Hawthorne (1908)	31										
Girl with a Pearl Earring, by Johannes Vermeer (1665)	35	Girl with a Pearl Earring, by Johannes Vermeer (1665)									
~~Léon Riesener, by Eugène Delacroix (1835)~~	7			Self-Portrait with a Straw Hat, by Vincent Van Gogh (1887)							
Self-Portrait with a Straw Hat, by Vincent Van Gogh (1887)	36	Self-Portrait with a Straw Hat, by Vincent Van Gogh (1887)									
~~Picasso, by Juan Gris (1912)~~	5										
The Englishman at the Moulin Rouge, by Henri de Toulouse-Lautrec	23	The Englishman at the Moulin Rouge, by Henri de Toulouse-Lautrec									
~~Anne of Cleves, by Hans Holbein the Younger (1539)~~	18			Flower Girl, by Bartolomé Esteban Murillo (1670)							
Flower Girl, by Bartolomé Esteban Murillo (1670)	30	Flower Girl, by Bartolomé Esteban Murillo (1670)									
~~Woman with Hat (Olga), by Pablo Picasso (1935)~~	11										
~~Herman van Wedigh III, by Hans Holbein the Younger (1532)~~	19	Cent Cinq, by Nathan Chantob (2017)									
Cent Cinq, by Nathan Chantob (2017)	22			Madame de Florian, by Giovanni Boldini (1910)							
~~Self-Portrait, by Raphael (1510)~~	4	Madame de Florian, by Giovanni Boldini (1910)									
Madame de Florian, by Giovanni Boldini (1910)	38										

CHAMPION