FAVORITE PORTRAIT PAINTINGS - VOTING BRACKET

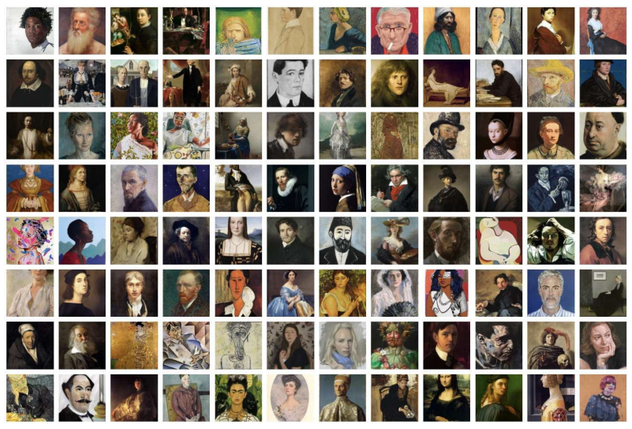

Division 1

First Round	Votes	Second Round	Votes	Third Round	Votes	Fourth Round	Votes	Quarterfinals	Votes	Semifinals	Votes	Final Round	Votes
~~Sylvia von Harden, by Otto Dix (1926)~~	7	Self Portrait, by Jordan Casteel (2012)	23	~~Self Portrait, by Jordan Casteel (2012)~~	16	American Gothic, by Grant Wood (1930)							
Self Portrait, by Jordan Casteel (2012)	35	~~Self Portrait, by August Macke (1906)~~	22	American Gothic, by Grant Wood (1930)	28	Madame X, by John Singer Sargent (1884)							
~~Boy with a Basket of Fruit, by Caravaggio (1593)~~	20	Self-Portrait, by August Macke (1906)	22										
American Gothic, by Grant Wood (1930)	29	American Gothic, by Grant Wood (1930)	36	~~Walt Whitman, by Thomas Eakins (1888)~~	16								
~~Johanna I, by Franz Gertsch (1984)~~	13	A Madwoman and Compulsive Gambler, Théodore Géricault (1822)	31	Walt Whitman, by Thomas Eakins (1888)	29								
A Madwoman and Compulsive Gambler, Théodore Géricault (1822)	31	~~A Madwoman and Compulsive Gambler, Théodore Géricault (1822)~~	9										
~~Self Portrait, by Niko Pirosmani (1900)~~	11												
James Abbott McNeill Whistler, by William Merritt Chase (1885)	21	James Abbott McNeill Whistler, by William Merritt Chase (1885)	15	~~Madame X, by John Singer Sargent (1884)~~	28								
~~Self Portrait, by Jan Lievens (1630)~~	20	Walt Whitman, by Thomas Eakins (1888)	29	Madame X, by John Singer Sargent (1884)	29								
Walt Whitman, by Thomas Eakins (1888)	26	~~Madame Marie-Louise Trudaine, by Jacques-Louis David (1792)~~	16										
~~Madame Marie-Louise Trudaine, by Jacques-Louis David (1792)~~	16												
Madame X, by John Singer Sargent (1884)	38	~~Giovanna Tornabuoni, by Domenico Ghirlandaio (1490)~~	17										
~~Portrait of a Boy, by William Strang (1904)~~	4	Giovanna Tornabuoni, by Domenico Ghirlandaio (1490)	34										
~~Jacob Meyer De Haan, by Paul Gauguin (1889)~~	8												
Giovanna Tornabuoni, by Domenico Ghirlandaio (1490)	34												

Division 2

First Round	Votes	Second Round	Votes	Third Round	Votes	Fourth Round	Votes	Quarterfinals	Votes	Semifinals	Votes	Final Round	Votes
The Arnolfini Portrait, by Jan van Eyck (1434)	21	~~The Arnolfini Portrait, by Jan van Eyck (1434)~~	21	~~Moja žena (My Wife), by Ivan Vavpotič (1905)~~	10	An Economy of Grace, by Kehinde Wiley (2013)							
~~Girl Braiding Her Hair, by Pierre-Auguste Renoir (1887)~~	20	Moja žena (My Wife), by Ivan Vavpotič (1905)	24	An Economy of Grace, by Kehinde Wiley (2013)	35	Beethoven with the Manuscript of the Missa Solemnis, by Karl Joseph							
~~Self-Portrait, by Abraham Walkowitz (1908)~~	5												
Moja žena (My Wife), by Ivan Vavpotič (1905)	37												
Professor Benjamin H. Rand, by Thomas Eakins (1874)	34	~~Professor Benjamin H. Rand, by Thomas Eakins (1874)~~	10	An Economy of Grace, by Kehinde Wiley (2013)	34								
~~Doge Leonardo Loredan, by Giovanni Bellini (1502)~~	7												
~~Self-Portrait with Thorn Necklace and Hummingbird, by Frida Kahlo~~	15												
An Economy of Grace, by Kehinde Wiley (2013)	27												
Alice Roosevelt, by Théobald Chartran (1901)	26	~~Alice Roosevelt, by Théobald Chartran (1901)~~	19	~~Bindo Altoviti, by Raphael (1515)~~	14	Beethoven with the Manuscript of the Missa Solemnis, by Karl Joseph							
~~Baldassare Castiglione, by Raphael (1515)~~	15	Bindo Altoviti, by Raphael (1515)	25	Beethoven with the Manuscript of the Missa Solemnis, by Karl Joseph	31								
~~Self-Portrait, by Amrita Sher-Gil (1931)~~	17												
Bindo Altoviti, by Raphael (1515)	24												
Beethoven with the Manuscript of the Missa Solemnis, by Karl Joseph	28	~~Young Man on a Riverbank, by Umberto Boccioni (1902)~~	36	Beethoven with the Manuscript of the Missa Solemnis, by Karl Joseph	9								
~~Young Man on a Riverbank, by Umberto Boccioni (1902)~~	13												
~~Sneeze, by Dana Schutz (2002)~~	10	~~Anthony Prudhomme, by Julia Condon (2019)~~	9										
Anthony Prudhomme, by Julia Condon (2019)	30												
~~Self Portrait, by David Hockney (2012)~~	13	Dr. Gachet, by Vincent Van Gogh (1890)	23	Dr. Gachet, by Vincent Van Gogh (1890)	23	Dr. Gachet, by Vincent Van Gogh (1890)							
Dr. Gachet, by Vincent Van Gogh (1890)	28	~~Chandos Portrait of William Shakespeare, by John Taylor (1610)~~	20										
Chandos Portrait of William Shakespeare, by John Taylor (1610)	30												
~~Portrait of Picasso, by Salvador Dalí (1947)~~	12												
Self Portrait in a Straw Hat, by Élisabeth Vigée Le Brun (1782)	38	Self Portrait in a Straw Hat, by Élisabeth Vigée Le Brun (1782)	23	~~Self Portrait in a Straw Hat, by Élisabeth Vigée Le Brun (1782)~~	20	Dr. Gachet, by Vincent Van Gogh (1890)							
~~Self-Portrait, by Henri Rousseau (1900)~~	4												
~~Fat Man, by Robert Campin (1430)~~	10	~~George Washington, by Gilbert Stuart (1797)~~	21										
George Washington, by Gilbert Stuart (1797)	31												
~~Hubert Robert, by Élisabeth Louise Vigée Le Brun (1788)~~	15	~~Man in a Red Cap, by Titian (1510)~~	10	Mona Lisa, by Leonardo da Vinci (1517)	37	Mona Lisa, by Leonardo da Vinci (1517)							
Man in a Red Cap, by Titian (1510)	25												
Mona Lisa, by Leonardo da Vinci (1517)	35	Mona Lisa, by Leonardo da Vinci (1517)	35										
~~Man, by Titian (1512)~~	7												
Self-Portrait, by Anton Raphael Mengs (1774)	23	~~Self-Portrait, by Anton Raphael Mengs (1774)~~	18	~~Alice Eve, by Jamie Coreth (2019)~~	8								
~~Stéphane Mallarmé, by Édouard Manet (1876)~~	18												
Alice Eve, by Jamie Coreth (2019)	21	Alice Eve, by Jamie Coreth (2019)	26										
~~Young Man in a Yellow Robe, by Jan Lievens (1631)~~	20												

Division 3

First Round	Votes	Second Round	Votes	Third Round	Votes	Fourth Round	Votes	Quarterfinals	Votes	Semifinals	Votes	Final Round	Votes
~~Young Girl, by Petrus Christus (1470)~~	19	~~Marquesa de Pontejos, by Francisco Goya (1786)~~	13										
Marquesa de Pontejos, by Francisco Goya (1786)	22	~~Nicola Usborne, by Tai-Shan Schierenberg (2016)~~	21										
~~Le Rêve (The Dream), by Pablo Picasso (1932)~~	18	Nicola Usborne, by Tai-Shan Schierenberg (2016)	30										
Nicola Usborne, by Tai-Shan Schierenberg (2016)	23												
~~Self-portrait, by Rembrandt van Rijn (1660)~~	15	~~Self-Portrait, by Gustave Caillebotte (1892)~~	22										
Self-Portrait, by Gustave Caillebotte (1892)	27												
Infanta Margarita Teresa in a Blue Dress, by Diego Velázquez (1659)	34	~~Infanta Margarita Teresa in a Blue Dress, by Diego Velázquez (1659)~~	21										
~~Eugène Boch, by Vincent van Gogh (1888)~~	7												
~~Madame Récamier, by Jacques-Louis David (1800)~~	6	The Milkmaid, by Johannes Vermeer (1658)	42										
The Milkmaid, by Johannes Vermeer (1658)	36	~~Elisabetta Gonzaga, by Raffaello Sanzio (1505)~~	2										
~~A Howling Dervish, by Alexander Van Millingen (1911)~~	18												
Elisabetta Gonzaga, by Raffaello Sanzio (1505)	22												
Man With a Ring, by Werner Van Den Valckert (1617)	34	~~Man With a Ring, by Werner Van Den Valckert (1617)~~	11										
~~Anna Zborowska, by Amedeo Modigliani (1917)~~	7												
Jean Michel Basquiat, by Brenda Zlamany (2016)	29	Jean Michel Basquiat, by Brenda Zlamany (2016)	33										
~~Self-Portrait, by Anastasia Pollard (2007)~~	12												
Mary Cassatt, by Edgar Degas (1878)	24	Mary Cassatt, by Edgar Degas (1878)	34	~~Self-Portrait at Age 21, by Édouard Vuillard (1889)~~	18								
~~Angel Fernández de Soto, by Pablo Picasso (1903)~~	10												
Angel Fernández de Soto, by Pablo Picasso (1903)	25	~~Angel Fernández de Soto, by Pablo Picasso (1903)~~	10										
~~Lunia Czechowska with a Fan, by Amedeo Modigliani (1919)~~	16												
Self-Portrait, by Vincent Van Gogh (1887)	36	Self-Portrait, by Vincent Van Gogh (1887)	29										
~~Portrait of a Young Woman, by Edgar Degas (1885)~~	7												
The Young Architect, by Michael James Collins (2022)	27	~~The Young Architect, by Michael James Collins (2022)~~	15										
~~Benny and Mary Ellen Andrews, by Alice Neel (1972)~~	13												
~~Lucrezia Panciatichi, by Agnolo di Cosimo (1545)~~	18	Self-Portrait at the Easel, by Sofonisba Anguissola (1556)	29										
Self-Portrait at the Easel, by Sofonisba Anguissola (1556)	22												
Señora Sabasa Garcia, by Francisco De Goya (1811)	22	~~Señora Sabasa Garcia, by Francisco De Goya (1811)~~	15										
~~Girl, by Nathalie Cubéro (2025)~~	20												
Lady Agnew of Lochnaw, by John Singer Sargent (1892)	28	~~Lady Agnew of Lochnaw, by John Singer Sargent (1892)~~	20										
~~Mrs. George Swinton (Elizabeth Ebsworth), by John Singer Sargent~~	14												
A Bar at the Folies-Bergère, by Édouard Manet (1882)	39	A Bar at the Folies-Bergère, by Édouard Manet (1882)	24										
~~Girl in a Sailor's Blouse, by Amedeo Modigliani (1918)~~	3												

Division 4

First Round	Votes	Second Round	Votes	Third Round	Votes	Fourth Round	Votes	Quarterfinals	Votes	Semifinals	Votes	Final Round	Votes
~~Victorine Meurent, by Édouard Manet (1862)~~	20	~~Isabella Stewart Gardner, by John Singer Sargent (1888)~~	17	~~The Fisher Boy, by Charles W. Hawthorne (1908)~~	6	Girl with a Pearl Earring, by Johannes Vermeer (1665)							
Isabella Stewart Gardner, by John Singer Sargent (1888)	21	The Fisher Boy, by Charles W. Hawthorne (1908)	27	Girl with a Pearl Earring, by Johannes Vermeer (1665)	39								
~~Profile of a Pierrot, by Carl Buchner (1900)~~	10												
The Fisher Boy, by Charles W. Hawthorne (1908)	31												
Girl with a Pearl Earring, by Johannes Vermeer (1665)	35	Girl with a Pearl Earring, by Johannes Vermeer (1665)	31										
~~Léon Riesener, by Eugène Delacroix (1835)~~	7												
Self-Portrait with a Straw Hat, by Vincent Van Gogh (1887)	36	~~Self-Portrait with a Straw Hat, by Vincent Van Gogh (1887)~~	13										
~~Picasso, by Juan Gris (1912)~~	5												
The Englishman at the Moulin Rouge, by Henri de Toulouse-Lautrec	23	~~The Englishman at the Moulin Rouge, by Henri de Toulouse-Lautrec~~	17	~~Flower Girl, by Bartolomé Esteban Murillo (1670)~~	25	Flower Girl, by Bartolomé Esteban Murillo (1670)							
~~Anne of Cleves, by Hans Holbein the Younger (1539)~~	18												
Flower Girl, by Bartolomé Esteban Murillo (1670)	30	Flower Girl, by Bartolomé Esteban Murillo (1670)	27										
~~Woman with Hat (Olga), by Pablo Picasso (1935)~~	11												
~~Herman van Wedigh III, by Hans Holbein the Younger (1532)~~	19	~~Cent Cinq, by Nathan Chantob (2017)~~	17	~~Madame de Florian, by Giovanni Boldini (1910)~~	19								
Cent Cinq, by Nathan Chantob (2017)	22												
~~Self-Portrait, by Raphael (1510)~~	4	Madame de Florian, by Giovanni Boldini (1910)	27										
Madame de Florian, by Giovanni Boldini (1910)	38												

CHAMPION